

Patient report

Bio-Rad DATE: 06/29/2020
D-10 TIME: 07:32 PM
S/N: #DJ4I016123 Software version: 4.30-2
Sample ID: 10635622
Injection date 06/29/2020 07:23 PM
Injection #: 33 Method: HbA1c
Rack #: --- Rack position: 1

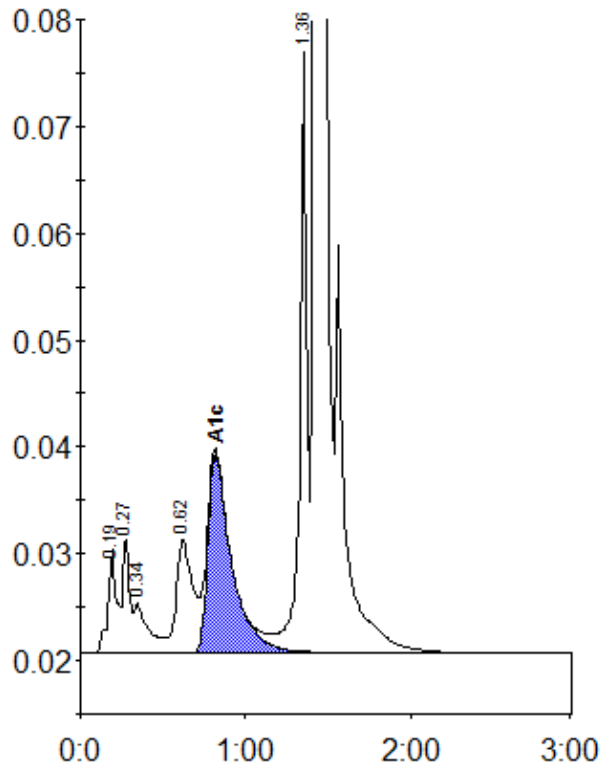

Peak table - ID: 10635622

| Peak | R.time | Height | Area | Area % |
|-------------|--------|---------|---------|--------|
| A1a | 0.19 | 9709 | 35241 | 1.4 |
| A1b | 0.27 | 10792 | 29413 | 1.2 |
| Unknown | 0.34 | 4651 | 29095 | 1.2 |
| LA1c/CHb-1 | 0.62 | 10559 | 74048 | 3.0 |
| A1c | 0.82 | 18650 | 184776 | 9.9 |
| P3 | 1.36 | 56227 | 169440 | 6.8 |
| A0 | 1.43 | 650537 | 1959786 | 79.0 |
| Total Area: | | 2481799 | | |

| | |
|----------------|-----|
| Concentration: | % |
| A1c | 9.9 |