

Patient report

Bio-Rad DATE: 06/28/2020
D-10 TIME: 02:58 PM
S/N: #DJ4I016123 Software version: 4.30-2
Sample ID: 10626671
Injection date 06/28/2020 11:40 AM
Injection #: 5 Method: HbA1c
Rack #: --- Rack position: 5

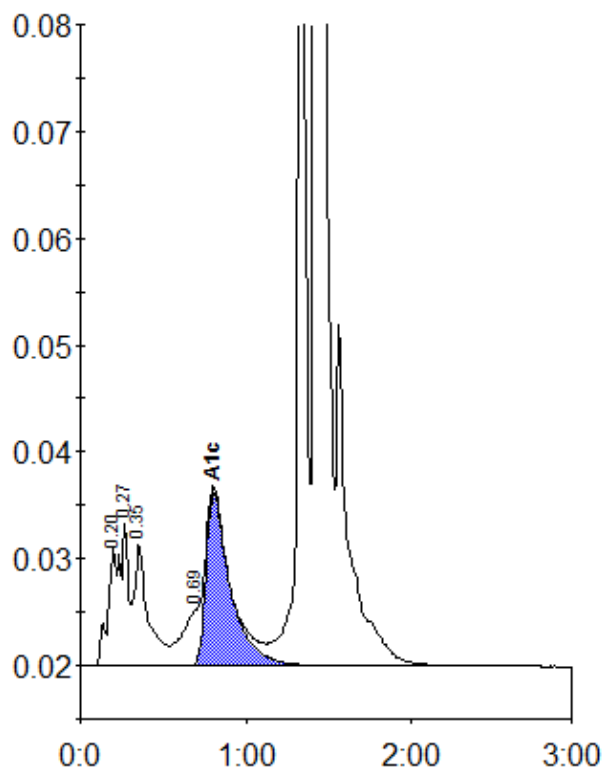

Peak table - ID: 10626671

| Peak | R.time | Height | Area | Area % |
|-------------|--------|---------|---------|--------|
| A1a | 0.20 | 10949 | 57101 | 2.4 |
| A1b | 0.27 | 13339 | 30925 | 1.3 |
| Unknown | 0.35 | 11427 | 66083 | 2.7 |
| LA1c/CHb-1 | 0.69 | 5153 | 36459 | 1.5 |
| A1c | 0.80 | 16133 | 166072 | 9.2 |
| P3 | 1.36 | 130540 | 374929 | 15.5 |
| A0 | 1.42 | 510040 | 1690153 | 69.8 |
| Total Area: | | 2421722 | | |

| Concentration: | % |
|----------------|-----|
| A1c | 9.2 |