

Patient report

Bio-Rad DATE: 06/28/2020
D-10 TIME: 05:57 PM
S/N: #DJ4I016123 Software version: 4.30-2
Sample ID: 10690958
Injection date 06/28/2020 05:47 PM
Injection #: 30 Method: HbA1c
Rack #: --- Rack position: 1

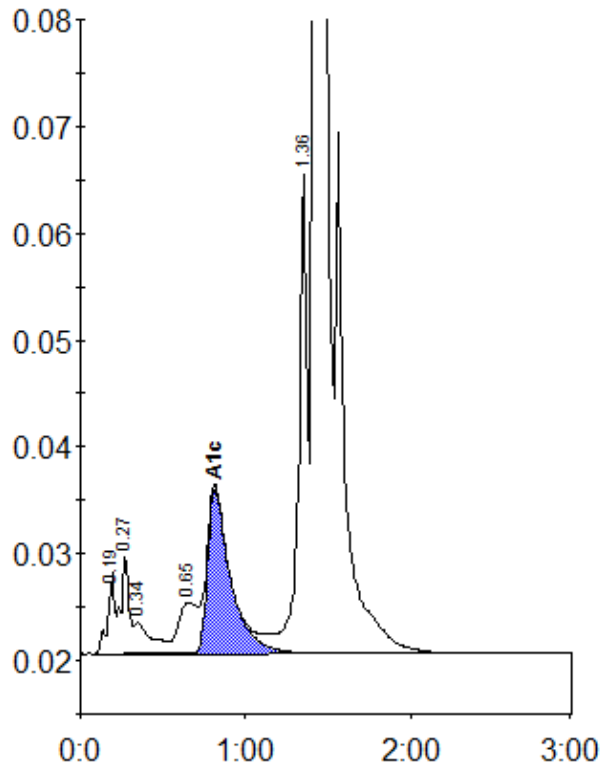

Peak table - ID: 10690958

Peak	R.time	Height	Area	Area %
A1a	0.19	7536	22223	0.7
A1b	0.27	9313	30913	1.0
Unknown	0.34	2936	21138	0.7
LA1c/CHb-1	0.65	4798	39437	1.3
A1c	0.81	15358	149470	6.9
P3	1.36	44903	168825	5.7
A0	1.42	792481	2550332	85.5
Total Area:			2982338	

Concentration:	%
A1c	6.9