

Patient report

Bio-Rad DATE: 06/28/2020
D-10 TIME: 05:56 PM
S/N: #DJ4I016123 Software version: 4.30-2
Sample ID: 10669769
Injection date 06/28/2020 05:32 PM
Injection #: 29 Method: HbA1c
Rack #: --- Rack position: 1

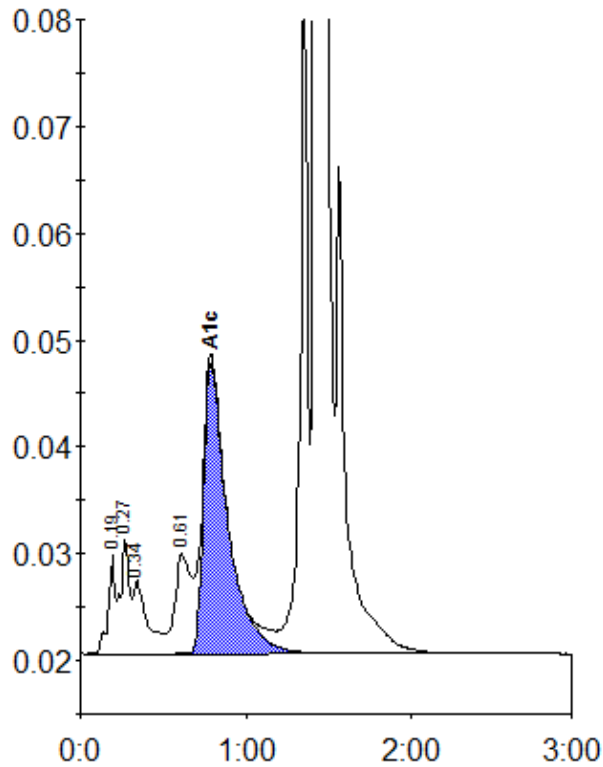

Peak table - ID: 10669769

| Peak | R.time | Height | Area | Area % |
|-------------|--------|--------|---------|--------|
| A1a | 0.19 | 9255 | 26679 | 0.9 |
| A1b | 0.27 | 10854 | 40792 | 1.4 |
| Unknown | 0.34 | 6850 | 38630 | 1.3 |
| LA1c/CHb-1 | 0.61 | 9389 | 65685 | 2.2 |
| A1c | 0.79 | 27360 | 278339 | 11.9 |
| P3 | 1.36 | 66033 | 204779 | 6.8 |
| A0 | 1.42 | 740176 | 2362366 | 78.3 |
| Total Area: | | | 3017270 | |

| | |
|----------------|------|
| Concentration: | % |
| A1c | 11.9 |