

Patient report

Bio-Rad DATE: 06/28/2020
D-10 TIME: 06:36 PM
S/N: #DJ4I016123 Software version: 4.30-2
Sample ID: 10708026
Injection date 06/28/2020 06:22 PM
Injection #: 38 Method: HbA1c
Rack #: --- Rack position: 5

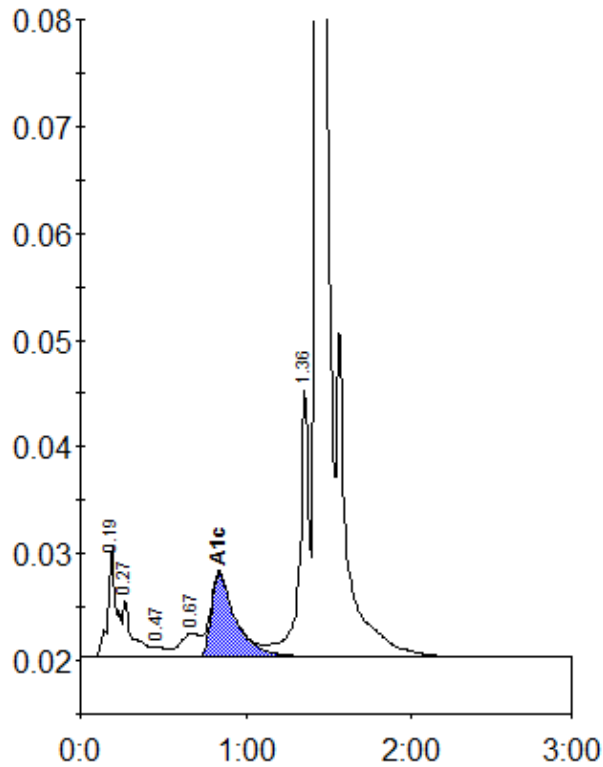

Peak table - ID: 10708026

| Peak | R.time | Height | Area | Area % |
|-------------|--------|---------|---------|--------|
| A1a | 0.19 | 10394 | 36269 | 1.9 |
| A1b | 0.27 | 5361 | 21365 | 1.1 |
| F | 0.47 | 971 | 5491 | 0.3 |
| LA1c/CHb-1 | 0.67 | 2248 | 19144 | 1.0 |
| A1c | 0.84 | 7838 | 79478 | 5.8 |
| P3 | 1.36 | 24981 | 99472 | 5.1 |
| A0 | 1.43 | 572619 | 1698498 | 86.7 |
| Total Area: | | 1959717 | | |

| | |
|----------------|-----|
| Concentration: | % |
| A1c | 5.8 |