

# Patient report

Bio-Rad                      DATE: 06/28/2020  
D-10                         TIME: 04:07 PM  
S/N: #DJ4I016123        Software version: 4.30-2  
Sample ID:                 10733796  
Injection date             06/28/2020 03:51 PM  
Injection #: 22             Method: HbA1c  
Rack #: ---                 Rack position: 3

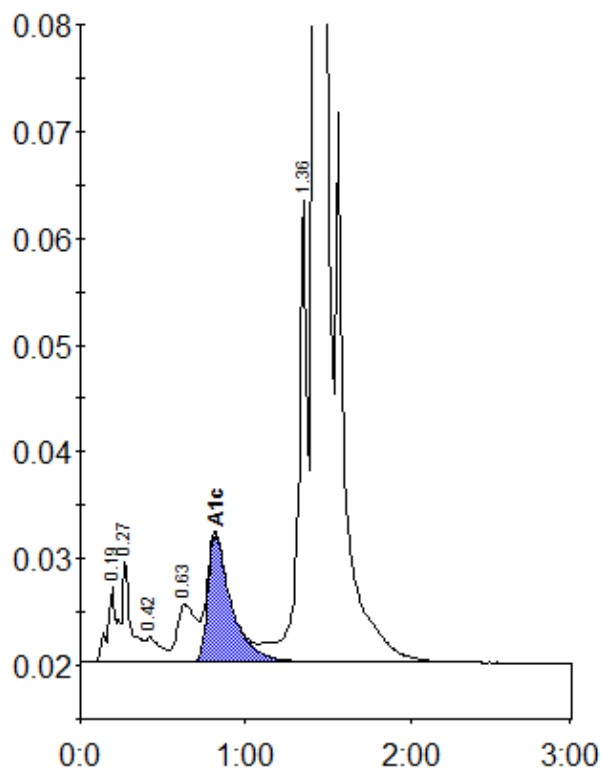

Peak table - ID: 10733796

| Peak        | R.time | Height  | Area    | Area % |
|-------------|--------|---------|---------|--------|
| A1a         | 0.19   | 7003    | 28254   | 0.9    |
| A1b         | 0.27   | 9660    | 33604   | 1.1    |
| F           | 0.42   | 2310    | 13729   | 0.4    |
| LA1c/CHb-1  | 0.63   | 5353    | 42561   | 1.4    |
| A1c         | 0.82   | 11872   | 117946  | 5.4    |
| P3          | 1.36   | 43204   | 165248  | 5.3    |
| A0          | 1.42   | 860355  | 2706832 | 87.1   |
| Total Area: |        | 3108173 |         |        |

| Concentration: | %   |
|----------------|-----|
| A1c            | 5.4 |