

# Patient report

Bio-Rad                      DATE: 06/27/2020  
D-10                         TIME: 04:21 PM  
S/N: #DC2K755917       Software version: 4.30-2  
Sample ID:                 10734044  
Injection date             06/27/2020 03:04 PM  
Injection #: 4             Method: HbA2/F  
Rack #: ---                Rack position: 1

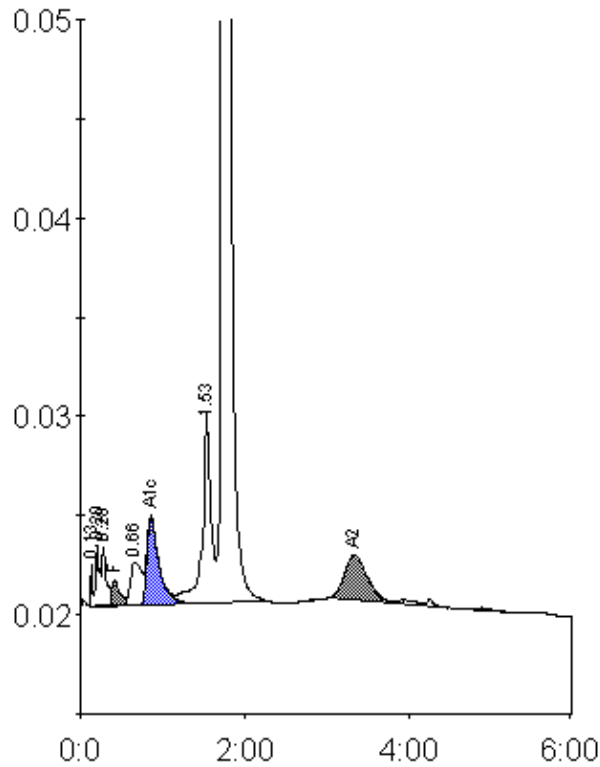

Peak table - ID: 10734044

| Peak        | R.time | Height  | Area    | Area %  |
|-------------|--------|---------|---------|---------|
| Unknown     | 0.13   | 2115    | 3237    | 0.2     |
| A1a         | 0.20   | 3023    | 10324   | 0.7     |
| A1b         | 0.28   | 3039    | 10496   | 0.7     |
| F           | 0.42   | 1296    | 8602    | < 0.8 * |
| LA1c/CHb-1  | 0.66   | 2155    | 19954   | 1.4     |
| A1c         | 0.86   | 4352    | 43435   | 4.7     |
| P3          | 1.53   | 9493    | 69621   | 4.9     |
| A0          | 1.74   | 283969  | 1219262 | 85.3    |
| A2          | 3.33   | 2303    | 45171   | 3.9     |
| Total Area: |        | 1430103 |         |         |

| Concentration: | %       |
|----------------|---------|
| F              | < 0.8 * |
| A1c            | 4.7     |
| A2             | 3.9     |