

Patient report

Bio-Rad DATE: 06/26/2020
D-10 TIME: 05:09 PM
S/N: #DJ4I016123 Software version: 4.30-2
Sample ID: DPLTA00118184
Injection date 06/26/2020 04:53 PM
Injection #: 28 Method: HbA1c
Rack #: --- Rack position: 3

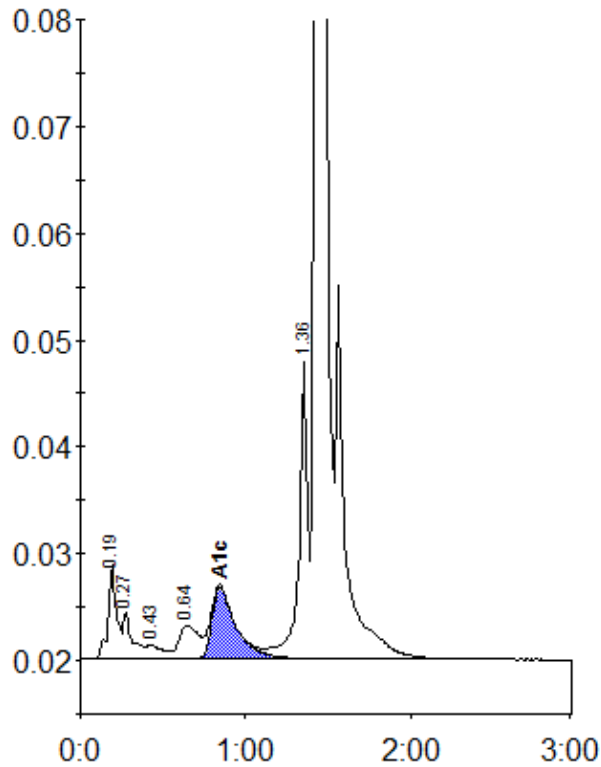

Peak table - ID: DPLTA00118184

Peak	R.time	Height	Area	Area %
A1a	0.19	8839	31247	1.6
A1b	0.27	4381	17155	0.9
F	0.43	1349	8481	0.4
LA1c/CHb-1	0.64	3131	26530	1.3
A1c	0.84	6741	68209	5.1
P3	1.36	27727	102121	5.1
A0	1.43	587156	1734053	87.2
Total Area:		1987795		

Concentration:	%
A1c	5.1