

Patient report

Bio-Rad DATE: 06/26/2020
 D-10 TIME: 05:08 PM
 S/N: #DJ4I016123 Software version: 4.30-2
 Sample ID: 10708075
 Injection date 06/26/2020 04:46 PM
 Injection #: 26 Method: HbA1c
 Rack #: --- Rack position: 1

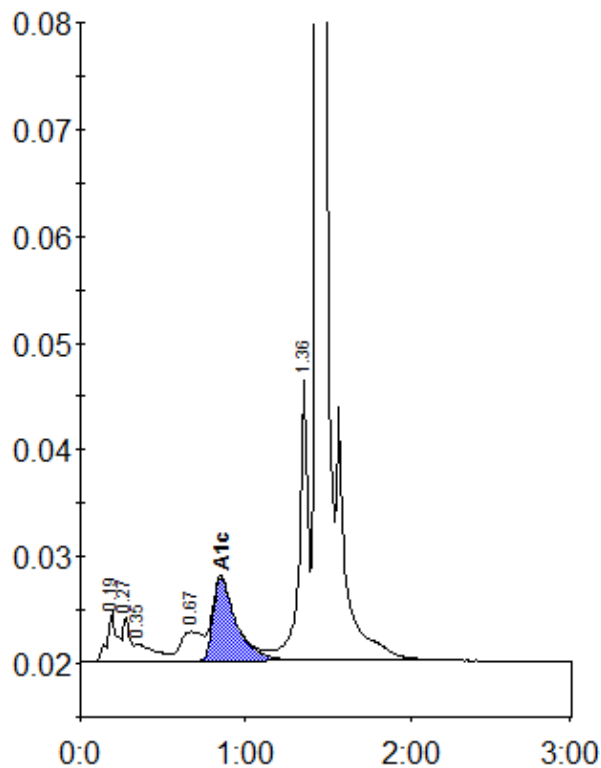

Peak table - ID: 10708075

Peak	R.time	Height	Area	Area %
A1a	0.19	4589	19175	1.2
Unknown	0.27	4209	11450	0.7
A1b	0.35	1644	13699	0.9
LA1c/CHb-1	0.67	2734	25352	1.6
A1c	0.85	7833	76822	6.7
P3	1.36	26182	97329	6.1
A0	1.43	487863	1364017	84.8
Total Area:		1607844		

Concentration:	%
A1c	6.7