

Patient report

Bio-Rad DATE: 06/26/2020
D-10 TIME: 04:09 PM
S/N: #DJ4I016123 Software version: 4.30-2
Sample ID: 10729513
Injection date 06/26/2020 03:49 PM
Injection #: 20 Method: HbA1c
Rack #: --- Rack position: 1

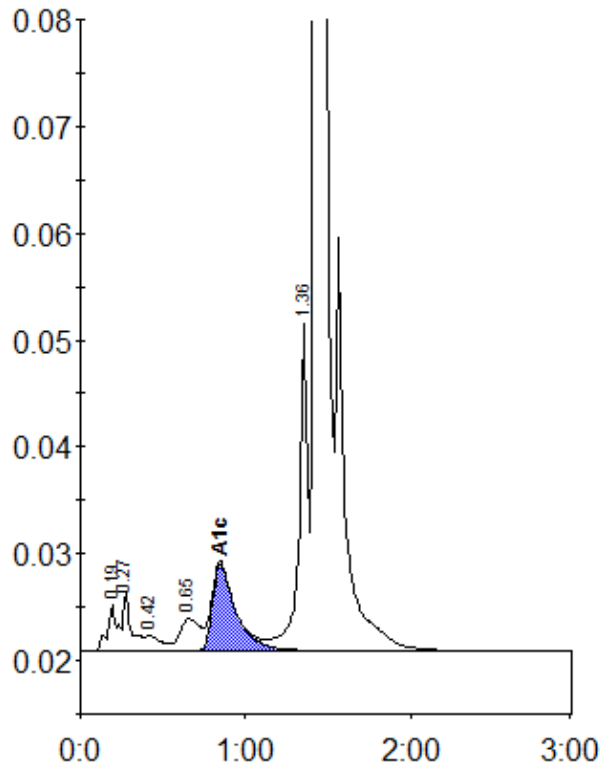

Peak table - ID: 10729513

Peak	R.time	Height	Area	Area %
A1a	0.19	4329	18587	0.9
A1b	0.27	5383	18243	0.8
F	0.42	1451	10035	0.5
LA1c/CHb-1	0.65	2993	25323	1.2
A1c	0.85	8174	80192	5.4
P3	1.36	30665	114464	5.3
A0	1.43	632592	1901268	87.7
Total Area:		2168112		

Concentration:	%
A1c	5.4