

Patient report

Bio-Rad DATE: 06/26/2020
D-10 TIME: 03:06 PM
S/N: #DJ4I016123 Software version: 4.30-2
Sample ID: 10689783
Injection date 06/26/2020 02:09 PM
Injection #: 12 Method: HbA1c
Rack #: --- Rack position: 2

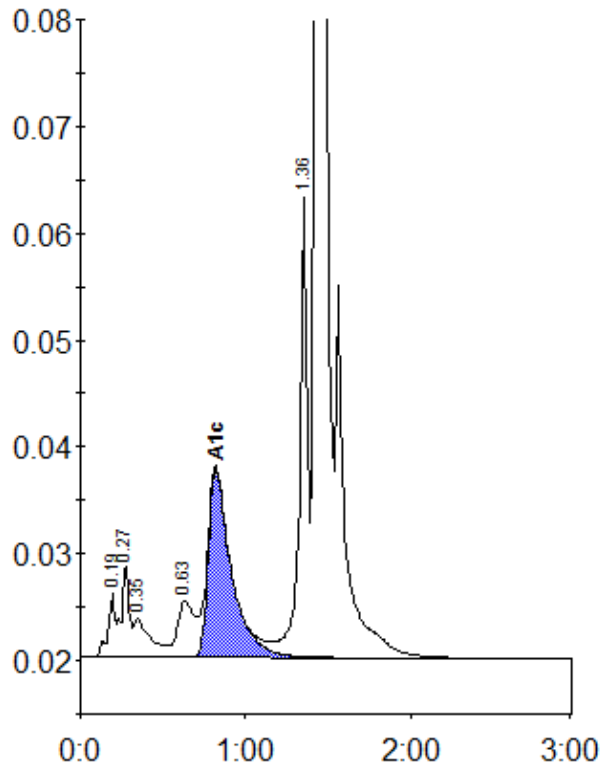

Peak table - ID: 10689783

| Peak | R.time | Height | Area | Area % |
|-------------|--------|---------|---------|--------|
| A1a | 0.19 | 5928 | 17695 | 0.8 |
| A1b | 0.27 | 8693 | 27972 | 1.3 |
| Unknown | 0.35 | 3698 | 25891 | 1.2 |
| LA1c/CHb-1 | 0.63 | 5356 | 38851 | 1.8 |
| A1c | 0.82 | 17564 | 171177 | 10.4 |
| P3 | 1.36 | 43098 | 144108 | 6.6 |
| A0 | 1.43 | 600265 | 1768842 | 80.6 |
| Total Area: | | 2194536 | | |

| Concentration: | % |
|----------------|------|
| A1c | 10.4 |