

# Patient report

Bio-Rad                      DATE: 06/26/2020  
D-10                         TIME: 11:39 AM  
S/N: #DJ4I016123        Software version: 4.30-2  
Sample ID:                 10729510  
Injection date             06/26/2020 11:36 AM  
Injection #: 6              Method: HbA1c  
Rack #: ---                 Rack position: 6

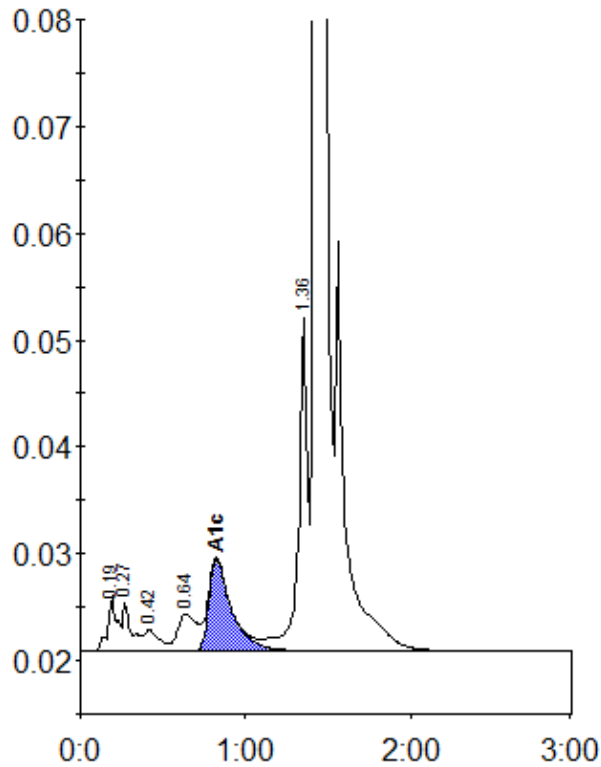

Peak table - ID: 10729510

Peak	R.time	Height	Area	Area %
A1a	0.19	5197	20889	0.9
A1b	0.27	4616	16787	0.8
F	0.42	2063	13081	0.6
LA1c/CHb-1	0.64	3468	28362	1.3
A1c	0.82	8608	82619	5.4
P3	1.36	31133	121872	5.5
A0	1.43	647008	1934048	87.2
Total Area:		2217658		

Concentration:	%
A1c	5.4