

# Patient report

Bio-Rad                      DATE: 06/25/2020  
D-10                         TIME: 06:29 PM  
S/N: #DJ4I016123        Software version: 4.30-2  
Sample ID:                 10669762  
Injection date             06/25/2020 06:26 PM  
Injection #: 51             Method: HbA1c  
Rack #: ---                 Rack position: 6

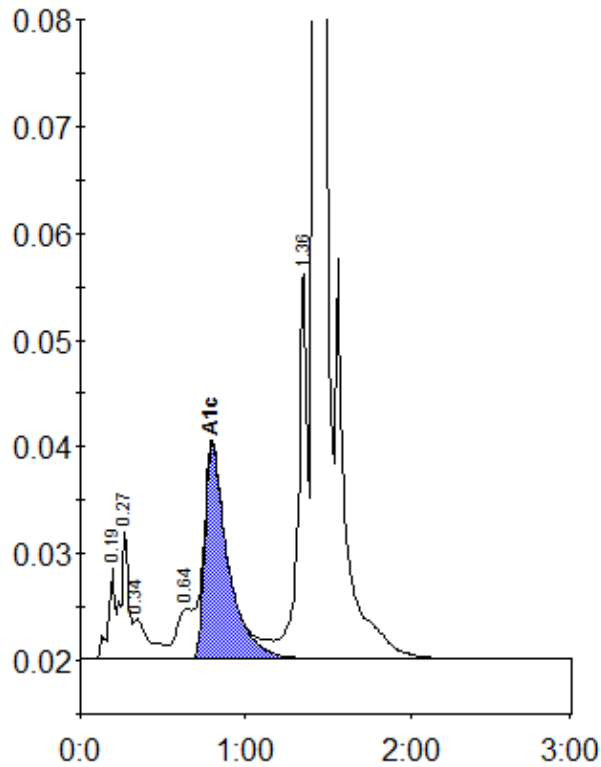

Peak table - ID: 10669762

| Peak        | R.time | Height | Area    | Area % |
|-------------|--------|--------|---------|--------|
| A1a         | 0.19   | 8433   | 24192   | 1.0    |
| A1b         | 0.27   | 11924  | 37226   | 1.5    |
| Unknown     | 0.34   | 3776   | 26604   | 1.1    |
| LA1c/CHb-1  | 0.64   | 4672   | 27952   | 1.1    |
| A1c         | 0.80   | 20068  | 195579  | 10.3   |
| P3          | 1.36   | 36099  | 141054  | 5.6    |
| A0          | 1.42   | 675385 | 2059199 | 82.0   |
| Total Area: |        |        | 2511806 |        |

|                |      |
|----------------|------|
| Concentration: | %    |
| A1c            | 10.3 |