

# Patient report

Bio-Rad                      DATE: 06/24/2020  
D-10                         TIME: 06:04 PM  
S/N: #DJ4I016123        Software version: 4.30-2  
Sample ID:                 10734375  
Injection date             06/24/2020 05:46 PM  
Injection #: 49             Method: HbA1c  
Rack #: ---                 Rack position: 1

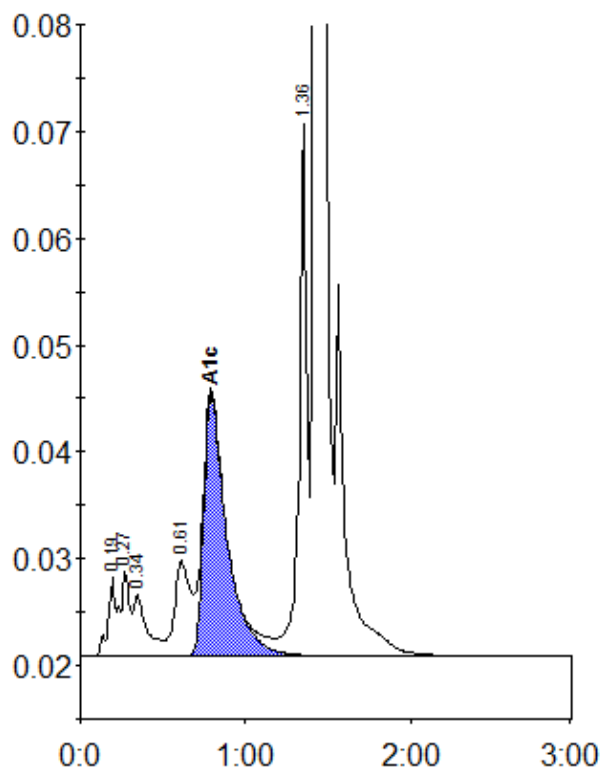

Peak table - ID: 10734375

| Peak        | R.time | Height | Area    | Area % |
|-------------|--------|--------|---------|--------|
| A1a         | 0.19   | 7433   | 22250   | 1.0    |
| Unknown     | 0.27   | 8104   | 31589   | 1.4    |
| A1b         | 0.34   | 5755   | 32112   | 1.4    |
| LA1c/CHb-1  | 0.61   | 8918   | 59352   | 2.5    |
| A1c         | 0.79   | 24564  | 240121  | 13.4   |
| P3          | 1.36   | 49752  | 166852  | 7.1    |
| A0          | 1.43   | 594846 | 1781843 | 76.3   |
| Total Area: |        |        | 2334119 |        |

| Concentration: | %    |
|----------------|------|
| A1c            | 13.4 |