

Patient report

Bio-Rad DATE: 06/24/2020
D-10 TIME: 04:42 PM
S/N: #DJ4I016123 Software version: 4.30-2
Sample ID: 10644398
Injection date 06/24/2020 03:51 PM
Injection #: 28 Method: HbA1c
Rack #: --- Rack position: 2

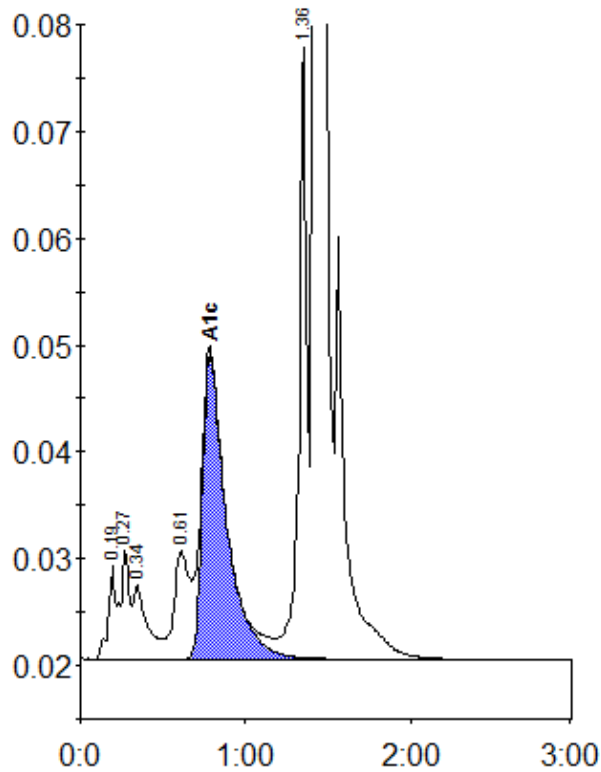

Peak table - ID: 10644398

Peak	R.time	Height	Area	Area %
A1a	0.19	8634	25465	0.9
Unknown	0.27	10367	38925	1.4
A1b	0.34	6911	39760	1.4
LA1c/CHb-1	0.61	10194	66482	2.4
A1c	0.78	28576	289336	13.6
P3	1.36	57245	188642	6.9
A0	1.42	662744	2101219	76.4
Total Area:			2749829	

Concentration:	%
A1c	13.6