

Patient report

Bio-Rad DATE: 06/23/2020
D-10 TIME: 09:39 PM
S/N: #DJ4I016123 Software version: 4.30-2
Sample ID: 10638438
Injection date 06/23/2020 09:34 PM
Injection #: 61 Method: HbA1c
Rack #: --- Rack position: 1

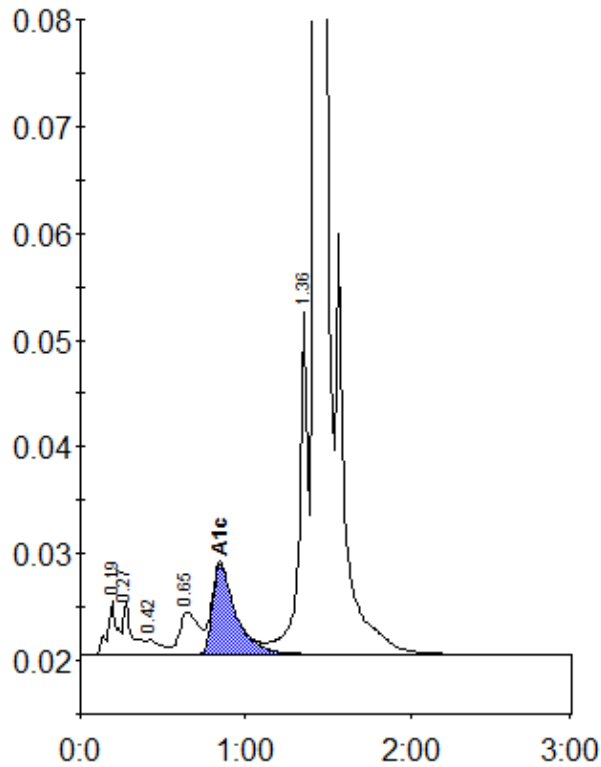

Peak table - ID: 10638438

Peak	R.time	Height	Area	Area %
A1a	0.19	4981	20112	0.9
A1b	0.27	4890	18127	0.8
F	0.42	1376	9054	0.4
LA1c/CHb-1	0.65	3970	31421	1.3
A1c	0.85	8468	82613	5.1
P3	1.36	32031	114388	4.8
A0	1.43	675160	2084913	88.3
Total Area:		2360627		

Concentration:	%
A1c	5.1