

# Patient report

Bio-Rad                      DATE: 06/23/2020  
D-10                         TIME: 05:49 PM  
S/N: #DJ4I016123        Software version: 4.30-2  
Sample ID:                 10675844  
Injection date             06/23/2020 05:41 PM  
Injection #: 45            Method: HbA1c  
Rack #: ---                Rack position: 4

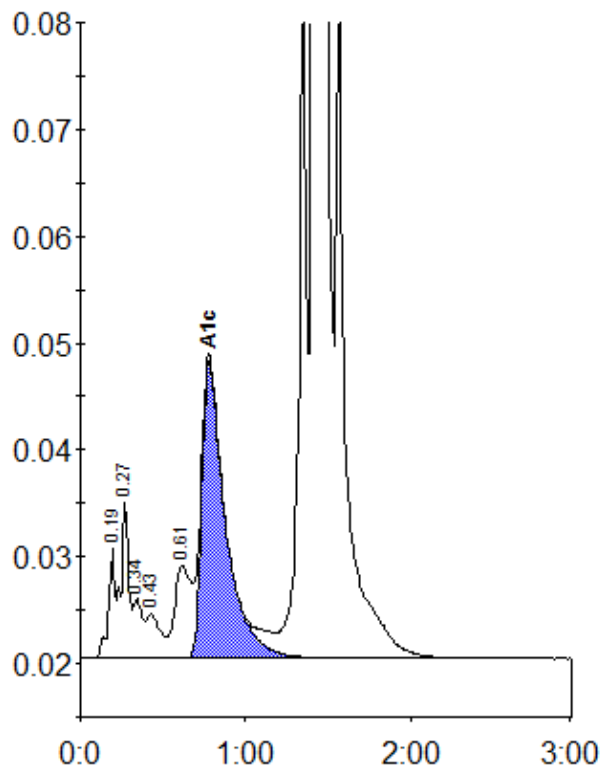

Peak table - ID: 10675844

| Peak        | R.time | Height  | Area    | Area % |
|-------------|--------|---------|---------|--------|
| A1a         | 0.19   | 10341   | 28633   | 0.7    |
| A1b         | 0.27   | 14737   | 47308   | 1.2    |
| Unknown     | 0.34   | 5572    | 20928   | 0.5    |
| F           | 0.43   | 4189    | 23811   | 0.6    |
| LA1c/CHb-1  | 0.61   | 8708    | 58137   | 1.5    |
| A1c         | 0.78   | 27883   | 277397  | 9.1    |
| P3          | 1.36   | 66779   | 229305  | 5.8    |
| A0          | 1.42   | 957920  | 3276751 | 82.7   |
| Total Area: |        | 3962269 |         |        |

|                |     |
|----------------|-----|
| Concentration: | %   |
| A1c            | 9.1 |