

Patient report

Bio-Rad DATE: 06/23/2020
D-10 TIME: 05:48 PM
S/N: #DJ4I016123 Software version: 4.30-2
Sample ID: 10641305
Injection date 06/23/2020 05:35 PM
Injection #: 43 Method: HbA1c
Rack #: --- Rack position: 2

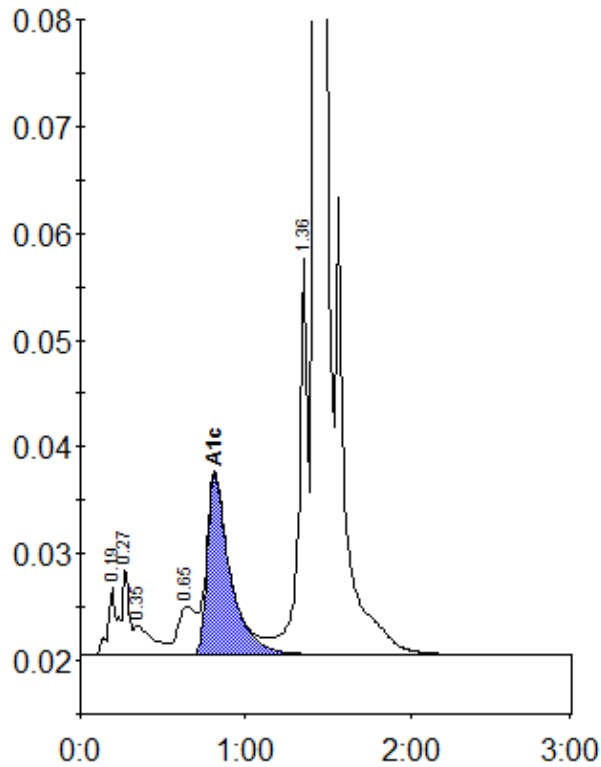

Peak table - ID: 10641305

| Peak | R.time | Height | Area | Area % |
|-------------|--------|---------|---------|--------|
| A1a | 0.19 | 6249 | 18475 | 0.7 |
| A1b | 0.27 | 8207 | 25809 | 1.0 |
| Unknown | 0.35 | 2777 | 22037 | 0.8 |
| LA1c/CHb-1 | 0.65 | 4550 | 34610 | 1.3 |
| A1c | 0.81 | 16853 | 161865 | 8.3 |
| P3 | 1.36 | 36965 | 137915 | 5.2 |
| A0 | 1.43 | 713869 | 2234457 | 84.8 |
| Total Area: | | 2635168 | | |

| Concentration: | % |
|----------------|-----|
| A1c | 8.3 |