

Patient report

Bio-Rad DATE: 06/21/2020
D-10 TIME: 04:09 PM
S/N: #DJ4I016123 Software version: 4.30-2
Sample ID: 10644391
Injection date 06/21/2020 04:02 PM
Injection #: 28 Method: HbA1c
Rack #: --- Rack position: 3

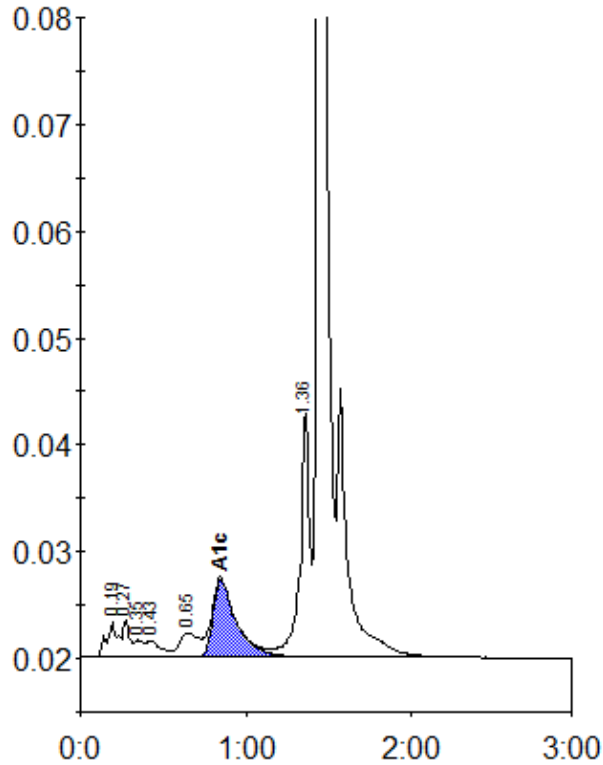

Peak table - ID: 10644391

Peak	R.time	Height	Area	Area %
A1a	0.19	3279	15845	1.2
A1b	0.27	3554	9888	0.8
Unknown	0.35	1596	5771	0.4
F	0.43	1567	9342	0.7
LA1c/CHb-1	0.65	2227	17696	1.4
A1c	0.85	7300	71503	7.8
P3	1.36	22970	91074	7.1
A0	1.44	364416	1066352	82.8
Total Area:		1287470		

Concentration:	%
A1c	7.8