

Patient report

Bio-Rad DATE: 06/18/2020
D-10 TIME: 05:08 PM
S/N: #DJ4I016123 Software version: 4.30-2
Sample ID: 10538944
Injection date 06/18/2020 05:05 PM
Injection #: 30 Method: HbA1c
Rack #: --- Rack position: 6

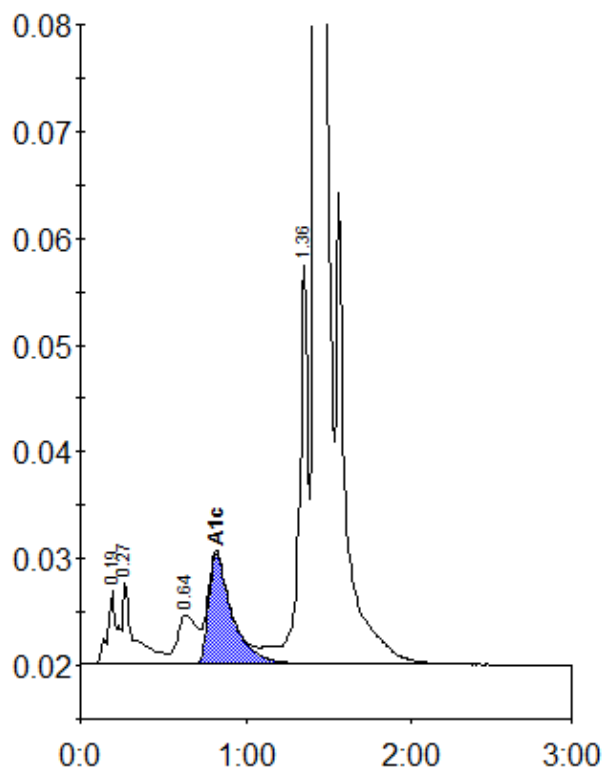

Peak table - ID: 10538944

| Peak | R.time | Height | Area | Area % |
|-------------|--------|---------|---------|--------|
| A1a | 0.19 | 6750 | 27800 | 1.0 |
| A1b | 0.27 | 7815 | 37121 | 1.4 |
| LA1c/CHb-1 | 0.64 | 4572 | 37859 | 1.4 |
| A1c | 0.82 | 10298 | 101702 | 5.3 |
| P3 | 1.36 | 37277 | 143404 | 5.3 |
| A0 | 1.42 | 777292 | 2354203 | 87.1 |
| Total Area: | | 2702089 | | |

| | |
|----------------|-----|
| Concentration: | % |
| A1c | 5.3 |