

Patient report

Bio-Rad DATE: 06/18/2020
D-10 TIME: 03:31 PM
S/N: #DJ4I016123 Software version: 4.30-2
Sample ID: 10689780
Injection date 06/18/2020 02:12 PM
Injection #: 13 Method: HbA1c
Rack #: --- Rack position: 1

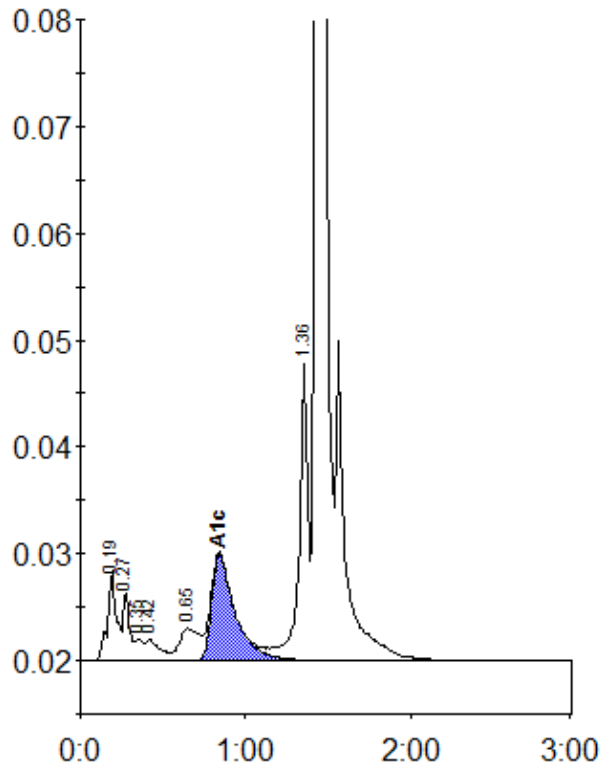

Peak table - ID: 10689780

Peak	R.time	Height	Area	Area %
A1a	0.19	8408	32391	1.8
A1b	0.27	6309	16011	0.9
Unknown	0.35	1990	7419	0.4
F	0.42	1946	11797	0.7
LA1c/CHb-1	0.65	2999	25105	1.4
A1c	0.84	9945	98383	7.5
P3	1.36	27733	102211	5.7
A0	1.43	515408	1512089	83.8
Total Area:		1805406		

Concentration:	%
A1c	7.5