

Patient report

Bio-Rad DATE: 06/17/2020
D-10 TIME: 05:41 PM
S/N: #DJ4I016123 Software version: 4.30-2
Sample ID: 10557372
Injection date 06/17/2020 05:32 PM
Injection #: 37 Method: HbA1c
Rack #: --- Rack position: 1

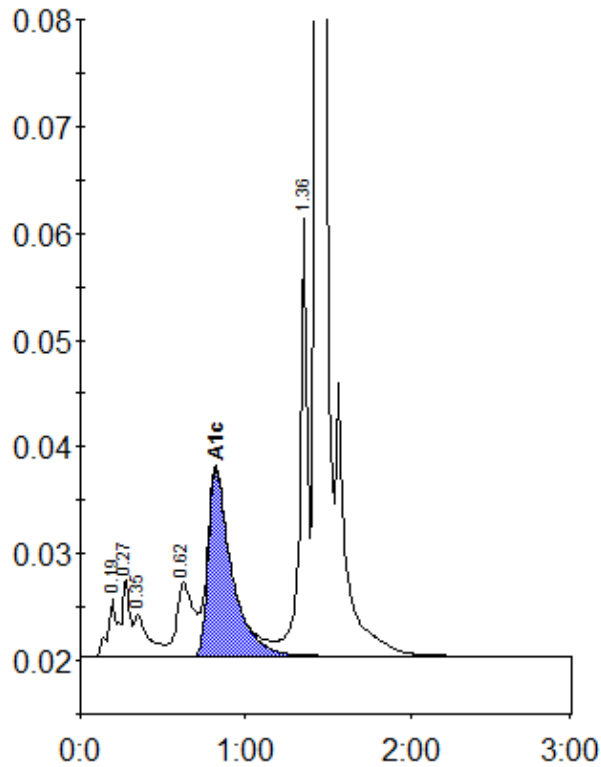

Peak table - ID: 10557372

| Peak | R.time | Height | Area | Area % |
|-------------|--------|---------|---------|--------|
| A1a | 0.19 | 5475 | 21838 | 1.2 |
| Unknown | 0.27 | 7335 | 20820 | 1.1 |
| A1b | 0.35 | 4040 | 24284 | 1.3 |
| LA1c/CHb-1 | 0.62 | 6929 | 48561 | 2.6 |
| A1c | 0.82 | 17445 | 172803 | 12.0 |
| P3 | 1.36 | 41018 | 129533 | 6.8 |
| A0 | 1.43 | 500124 | 1479983 | 78.0 |
| Total Area: | | 1897822 | | |

| | |
|----------------|------|
| Concentration: | % |
| A1c | 12.0 |