

# Patient report

Bio-Rad                      DATE: 06/17/2020  
D-10                         TIME: 01:17 PM  
S/N: #DJ4I016123        Software version: 4.30-2  
Sample ID:                 10708908  
Injection date             06/17/2020 01:05 PM  
Injection #: 14            Method: HbA1c  
Rack #: ---                Rack position: 1

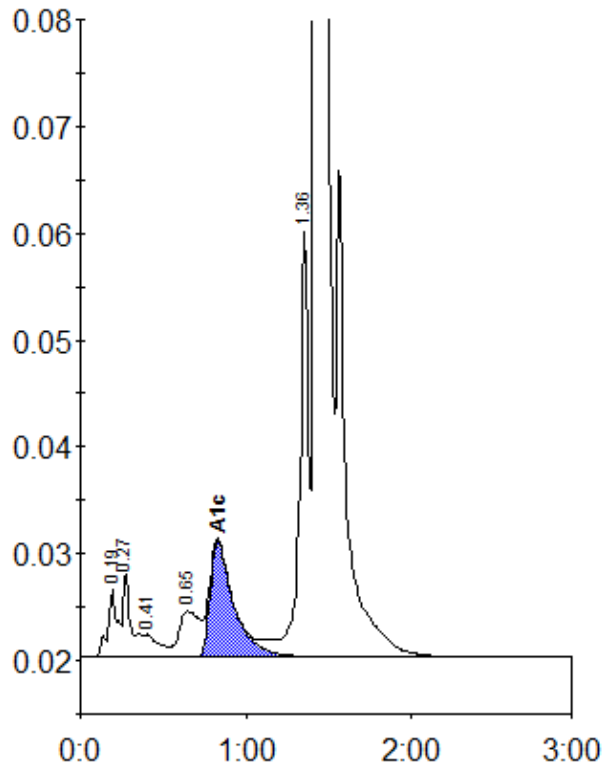

Peak table - ID: 10708908

| Peak        | R.time | Height  | Area    | Area % |
|-------------|--------|---------|---------|--------|
| A1a         | 0.19   | 6304    | 25984   | 1.0    |
| A1b         | 0.27   | 7941    | 27042   | 1.0    |
| F           | 0.41   | 2141    | 13189   | 0.5    |
| LA1c/CHb-1  | 0.65   | 4289    | 37257   | 1.4    |
| A1c         | 0.83   | 10834   | 107705  | 5.6    |
| P3          | 1.36   | 39700   | 154772  | 5.7    |
| A0          | 1.43   | 744883  | 2330760 | 86.4   |
| Total Area: |        | 2696711 |         |        |

| Concentration: | %   |
|----------------|-----|
| A1c            | 5.6 |