

Patient report

Bio-Rad DATE: 06/16/2020
 D-10 TIME: 03:29 PM
 S/N: #DJ4I016123 Software version: 4.30-2
 Sample ID: 10708364
 Injection date 06/16/2020 02:42 PM
 Injection #: 13 Method: HbA1c
 Rack #: --- Rack position: 1

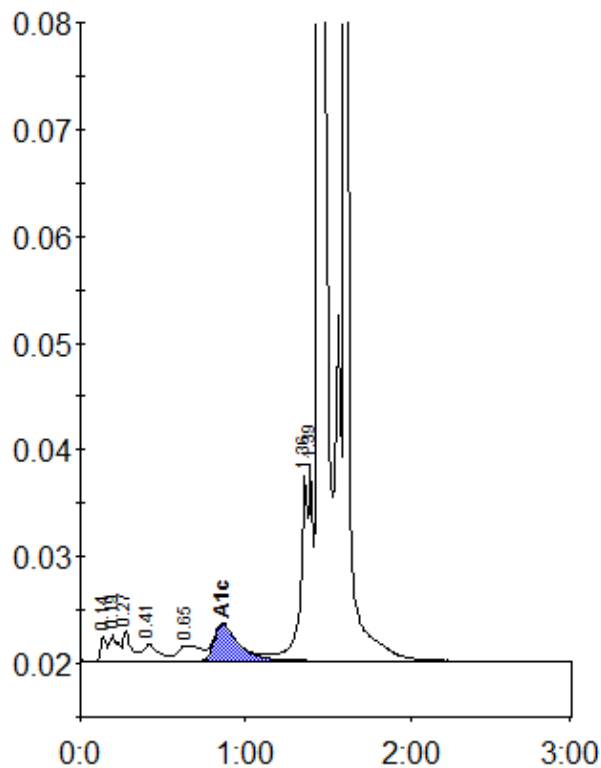

Peak table - ID: 10708364

| Peak | R.time | Height | Area | Area % |
|----------------|--------|---------|--------|--------|
| Unknown | 0.14 | 2361 | 5639 | 0.4 |
| A1a | 0.19 | 2460 | 8886 | 0.6 |
| A1b | 0.27 | 2840 | 9736 | 0.6 |
| F | 0.41 | 1585 | 9988 | 0.7 |
| LA1c/CHb-1 | 0.65 | 1463 | 13771 | 0.9 |
| A1c | 0.86 | 3469 | 35456 | 4.9 |
| P3 | 1.36 | 17310 | 55704 | 3.7 |
| Unknown | 1.39 | 18387 | 29020 | 1.9 |
| A0 | 1.44 | 335482 | 888256 | 59.0 |
| Variant-Window | 1.60 | 391755 | 449805 | 29.9 |
| Total Area: | | 1506261 | | |

| | |
|----------------|-----|
| Concentration: | % |
| A1c | 4.9 |