

Patient report

Bio-Rad DATE: 06/16/2020
D-10 TIME: 05:43 PM
S/N: #DJ4I016123 Software version: 4.30-2
Sample ID: 10677430
Injection date 06/16/2020 05:35 PM
Injection #: 26 Method: HbA1c
Rack #: --- Rack position: 3

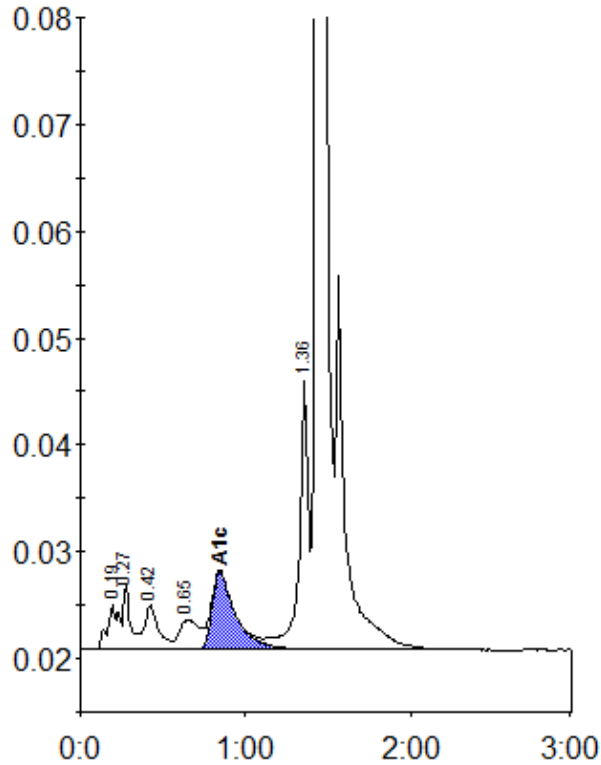

Peak table - ID: 10677430

| Peak | R.time | Height | Area | Area % |
|-------------|--------|---------|---------|--------|
| A1a | 0.19 | 4092 | 20474 | 1.1 |
| A1b | 0.27 | 5948 | 18194 | 1.0 |
| F | 0.42 | 4126 | 23554 | 1.3 |
| LA1c/CHb-1 | 0.65 | 2721 | 22604 | 1.2 |
| A1c | 0.84 | 7180 | 70674 | 5.6 |
| P3 | 1.36 | 25159 | 96794 | 5.3 |
| A0 | 1.43 | 546544 | 1574063 | 86.2 |
| Total Area: | | 1826357 | | |

| Concentration: | % |
|----------------|-----|
| A1c | 5.6 |