

# Patient report

Bio-Rad                      DATE: 06/15/2020  
D-10                         TIME: 02:03 PM  
S/N: #DJ4I016123        Software version: 4.30-2  
Sample ID:                 10270723  
Injection date             06/15/2020 02:01 PM  
Injection #: 23             Method: HbA1c  
Rack #: ---                 Rack position: 9

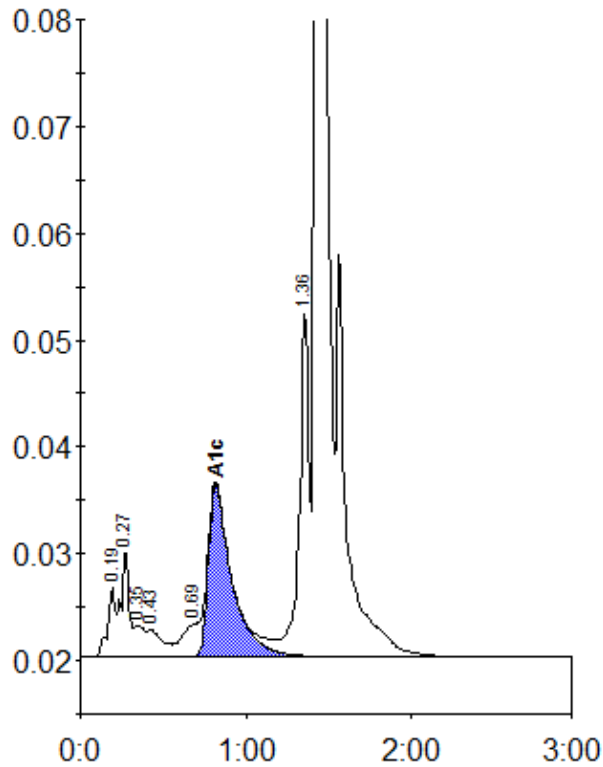

Peak table - ID: 10270723

| Peak        | R.time | Height  | Area    | Area % |
|-------------|--------|---------|---------|--------|
| A1a         | 0.19   | 6446    | 20728   | 0.9    |
| A1b         | 0.27   | 10146   | 33869   | 1.5    |
| Unknown     | 0.35   | 2898    | 11984   | 0.5    |
| F           | 0.43   | 2580    | 16201   | 0.7    |
| LA1c/CHb-1  | 0.69   | 3035    | 22835   | 1.0    |
| A1c         | 0.82   | 16035   | 158148  | 9.1    |
| P3          | 1.36   | 32098   | 130390  | 5.6    |
| A0          | 1.43   | 640351  | 1929042 | 83.0   |
| Total Area: |        | 2323196 |         |        |

|                |     |
|----------------|-----|
| Concentration: | %   |
| A1c            | 9.1 |