

Patient report

Bio-Rad DATE: 06/15/2020
D-10 TIME: 02:01 PM
S/N: #DJ4I016123 Software version: 4.30-2
Sample ID: 10677438
Injection date 06/15/2020 01:40 PM
Injection #: 16 Method: HbA1c
Rack #: --- Rack position: 2

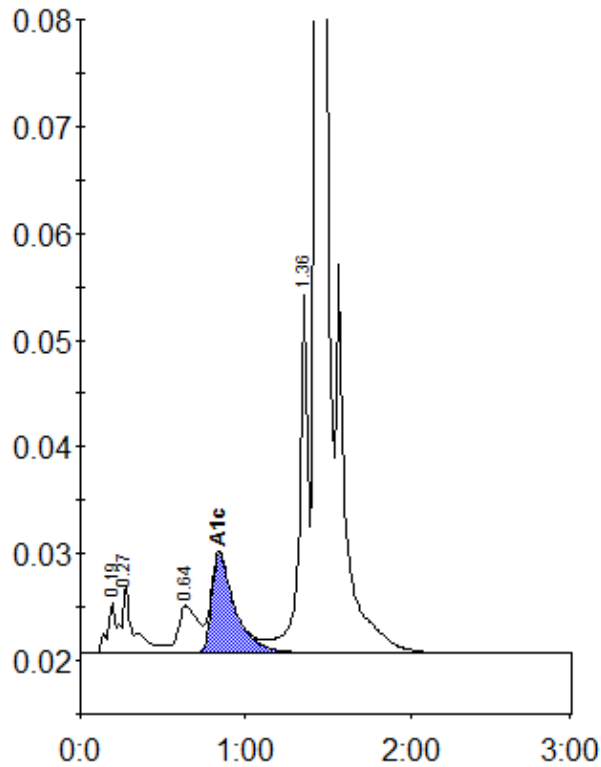

Peak table - ID: 10677438

| Peak | R.time | Height | Area | Area % |
|-------------|---------|--------|---------|--------|
| A1a | 0.19 | 4802 | 16623 | 0.8 |
| A1b | 0.27 | 6249 | 33247 | 1.5 |
| LA1c/CHb-1 | 0.64 | 4448 | 36281 | 1.7 |
| A1c | 0.84 | 9317 | 91687 | 5.9 |
| P3 | 1.36 | 33568 | 125580 | 5.8 |
| A0 | 1.43 | 632894 | 1857700 | 86.0 |
| Total Area: | 2161118 | | | |

| | |
|----------------|-----|
| Concentration: | % |
| A1c | 5.9 |