

Patient report

Bio-Rad DATE: 06/14/2020
D-10 TIME: 05:59 PM
S/N: #DJ4I016123 Software version: 4.30-2
Sample ID: 10637218
Injection date 06/14/2020 05:02 PM
Injection #: 23 Method: HbA1c
Rack #: --- Rack position: 5

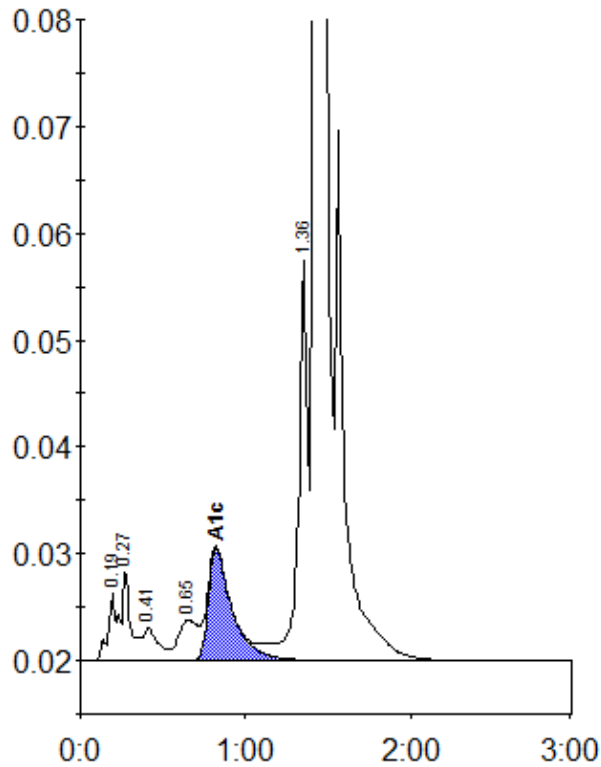

Peak table - ID: 10637218

| Peak | R.time | Height | Area | Area % |
|-------------|--------|--------|---------|--------|
| A1a | 0.19 | 6255 | 19087 | 0.7 |
| A1b | 0.27 | 8657 | 34160 | 1.3 |
| F | 0.41 | 3099 | 20311 | 0.8 |
| LA1c/CHb-1 | 0.65 | 3754 | 29807 | 1.1 |
| A1c | 0.82 | 10474 | 104790 | 5.8 |
| P3 | 1.36 | 37433 | 145958 | 5.5 |
| A0 | 1.42 | 736617 | 2316007 | 86.7 |
| Total Area: | | | 2670120 | |

| | |
|----------------|-----|
| Concentration: | % |
| A1c | 5.8 |