

Patient report

Bio-Rad DATE: 06/14/2020
D-10 TIME: 02:53 PM
S/N: #DJ4I016123 Software version: 4.30-2
Sample ID: 10677440
Injection date 06/14/2020 01:45 PM
Injection #: 6 Method: HbA1c
Rack #: --- Rack position: 1

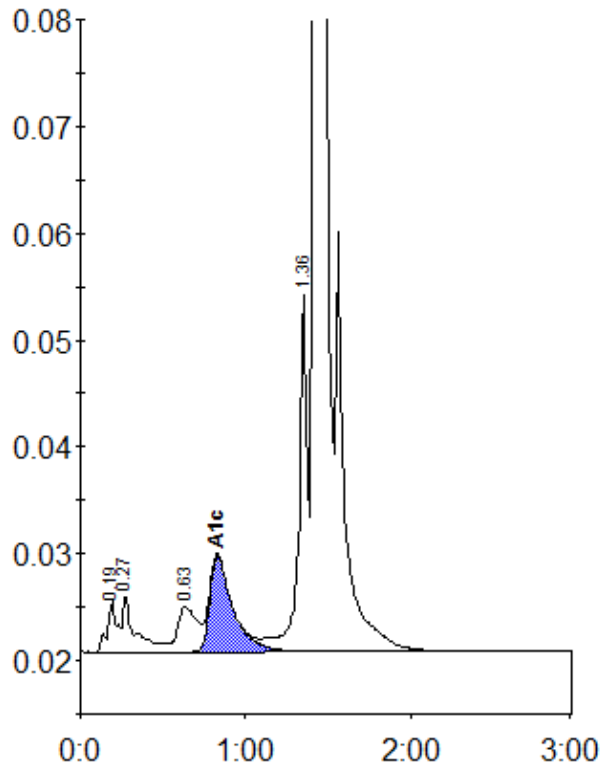

Peak table - ID: 10677440

| Peak | R.time | Height | Area | Area % |
|-------------|--------|---------|---------|--------|
| A1a | 0.19 | 4799 | 20290 | 0.9 |
| A1b | 0.27 | 5402 | 26957 | 1.1 |
| LA1c/CHb-1 | 0.63 | 4268 | 35001 | 1.5 |
| A1c | 0.83 | 8964 | 86940 | 5.4 |
| P3 | 1.36 | 33313 | 118841 | 5.0 |
| A0 | 1.42 | 668496 | 2075788 | 87.8 |
| Total Area: | | 2363817 | | |

| | |
|----------------|-----|
| Concentration: | % |
| A1c | 5.4 |