

# Patient report

Bio-Rad                      DATE: 06/13/2020  
D-10                         TIME: 01:49 PM  
S/N: #DJ4I016123        Software version: 4.30-2  
Sample ID:                 10691721  
Injection date             06/13/2020 01:43 PM  
Injection #: 14            Method: HbA1c  
Rack #: ---                Rack position: 5

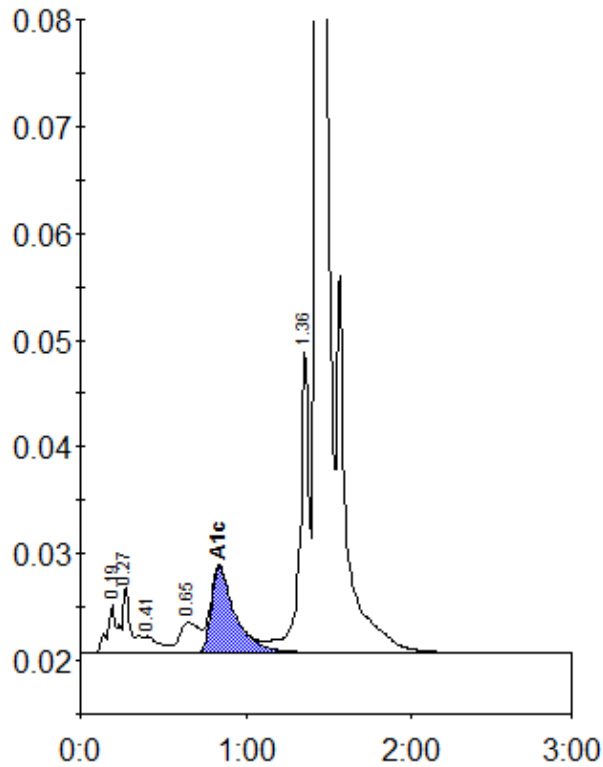

Peak table - ID: 10691721

Peak	R.time	Height	Area	Area %
A1a	0.19	4537	14863	0.7
A1b	0.27	6242	25258	1.3
F	0.41	1520	9134	0.5
LA1c/CHb-1	0.65	2808	23716	1.2
A1c	0.84	8096	80065	5.9
P3	1.36	28089	109304	5.5
A0	1.43	581639	1721563	86.8
Total Area:		1983903		

Concentration:	%
A1c	5.9