

Patient report

Bio-Rad DATE: 06/13/2020
D-10 TIME: 01:42 PM
S/N: #DJ4I016123 Software version: 4.30-2
Sample ID: 10690728
Injection date 06/13/2020 01:31 PM
Injection #: 10 Method: HbA1c
Rack #: --- Rack position: 1

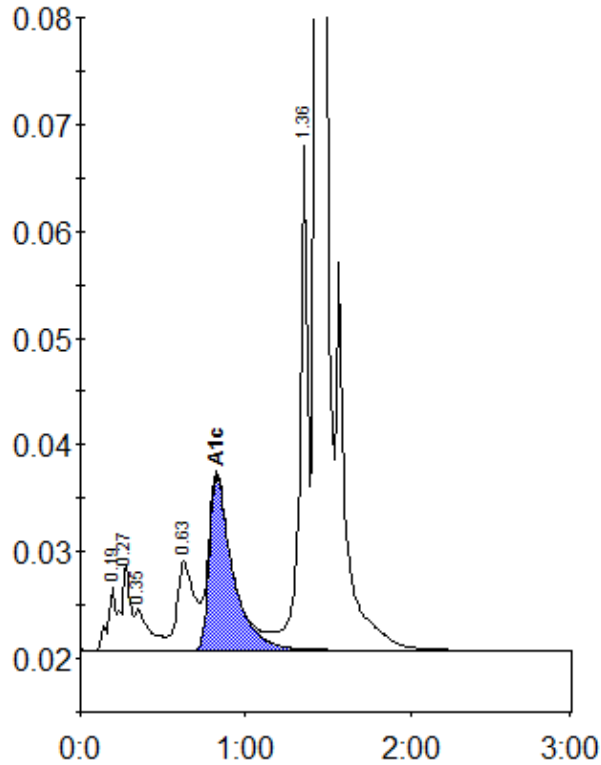

Peak table - ID: 10690728

Peak	R.time	Height	Area	Area %
A1a	0.19	5902	19237	0.9
A1b	0.27	8011	30429	1.4
Unknown	0.35	3838	24520	1.1
LA1c/CHb-1	0.63	8378	61158	2.8
A1c	0.83	16269	161014	10.0
P3	1.36	47144	160993	7.3
A0	1.43	575766	1746378	79.2
Total Area:			2203728	

Concentration:	%
A1c	10.0