

Patient report

Bio-Rad DATE: 06/12/2020
D-10 TIME: 09:14 PM
S/N: #DJ4I016123 Software version: 4.30-2
Sample ID: 10677689
Injection date 06/12/2020 09:08 PM
Injection #: 44 Method: HbA1c
Rack #: --- Rack position: 1

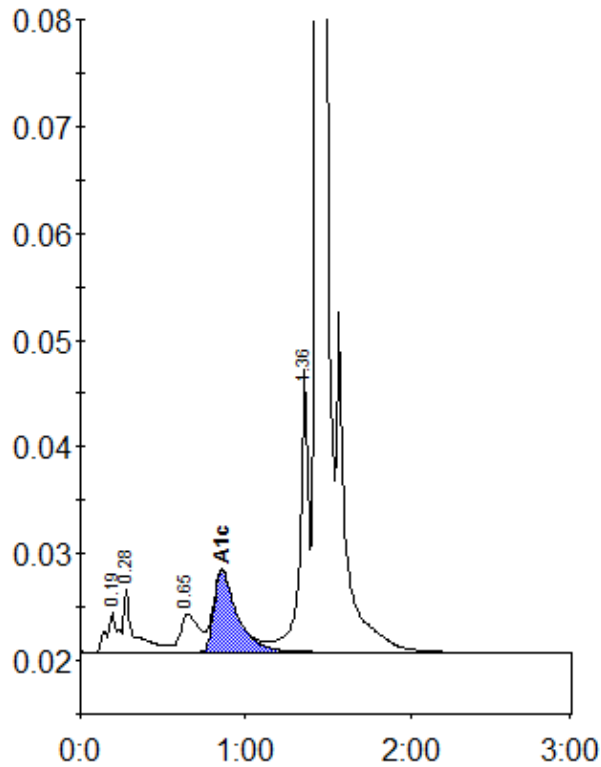

Peak table - ID: 10677689

| Peak | R.time | Height | Area | Area % |
|-------------|---------|--------|---------|--------|
| A1a | 0.19 | 3815 | 17488 | 0.9 |
| A1b | 0.28 | 5827 | 26292 | 1.4 |
| LA1c/CHb-1 | 0.65 | 3512 | 27821 | 1.5 |
| A1c | 0.86 | 7731 | 75431 | 6.0 |
| P3 | 1.36 | 26563 | 95349 | 5.1 |
| A0 | 1.43 | 552846 | 1615546 | 87.0 |
| Total Area: | 1857927 | | | |

| | |
|----------------|-----|
| Concentration: | % |
| A1c | 6.0 |