

# Patient report

Bio-Rad                      DATE: 06/10/2020  
D-10                         TIME: 08:00 PM  
S/N: #DJ4I016123        Software version: 4.30-2  
Sample ID:                 10653795  
Injection date             06/10/2020 07:46 PM  
Injection #: 46             Method: HbA1c  
Rack #: ---                 Rack position: 1

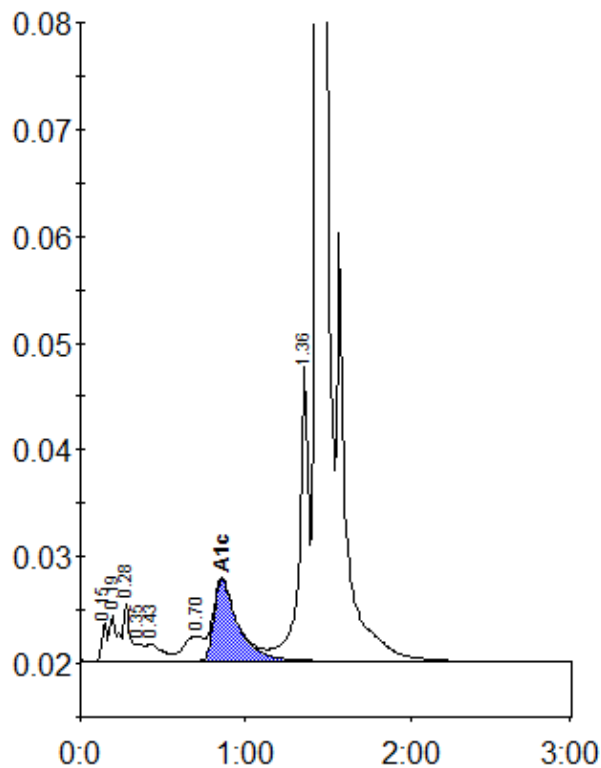

Peak table - ID: 10653795

| Peak        | R.time  | Height | Area    | Area % |
|-------------|---------|--------|---------|--------|
| Unknown     | 0.15    | 3547   | 7743    | 0.4    |
| A1a         | 0.19    | 4371   | 14869   | 0.7    |
| A1b         | 0.28    | 5245   | 14140   | 0.7    |
| Unknown     | 0.35    | 1577   | 5238    | 0.3    |
| F           | 0.43    | 1610   | 11284   | 0.6    |
| LA1c/CHb-1  | 0.70    | 2318   | 19120   | 0.9    |
| A1c         | 0.86    | 7687   | 77446   | 5.7    |
| P3          | 1.36    | 27861  | 108267  | 5.4    |
| A0          | 1.43    | 588173 | 1763152 | 87.2   |
| Total Area: | 2021258 |        |         |        |

|                |     |
|----------------|-----|
| Concentration: | %   |
| A1c            | 5.7 |