

Patient report

Bio-Rad DATE: 06/10/2020
D-10 TIME: 06:01 PM
S/N: #DJ4I016123 Software version: 4.30-2
Sample ID: 10691921
Injection date 06/10/2020 05:50 PM
Injection #: 41 Method: HbA1c
Rack #: --- Rack position: 7

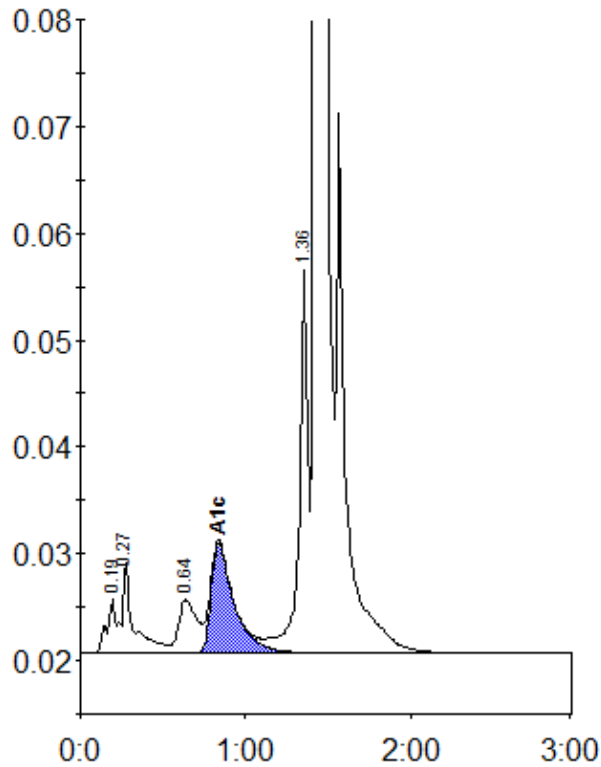

Peak table - ID: 10691921

Peak	R.time	Height	Area	Area %
A1a	0.19	5090	19117	0.8
A1b	0.27	8488	40492	1.6
LA1c/CHb-1	0.64	4998	39331	1.6
A1c	0.84	10355	100580	5.9
P3	1.36	35932	133838	5.4
A0	1.43	701165	2164321	86.7
Total Area:			2497679	

Concentration:	%
A1c	5.9