

Patient report

Bio-Rad DATE: 06/09/2020
D-10 TIME: 06:06 PM
S/N: #DJ4I016123 Software version: 4.30-2
Sample ID: 10691617
Injection date 06/09/2020 06:05 PM
Injection #: 37 Method: HbA1c
Rack #: --- Rack position: 3

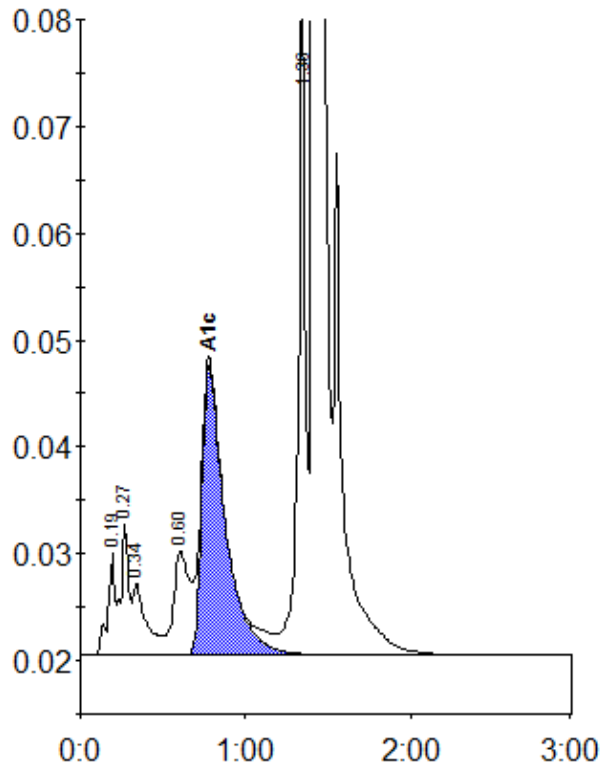

Peak table - ID: 10691617

| Peak | R.time | Height | Area | Area % |
|-------------|--------|---------|---------|--------|
| A1a | 0.19 | 9510 | 28796 | 1.0 |
| Unknown | 0.27 | 12337 | 38996 | 1.3 |
| A1b | 0.34 | 6660 | 39213 | 1.3 |
| LA1c/CHb-1 | 0.60 | 9700 | 64347 | 2.2 |
| A1c | 0.78 | 27258 | 267854 | 11.7 |
| P3 | 1.36 | 61223 | 202687 | 6.9 |
| A0 | 1.42 | 750534 | 2307671 | 78.2 |
| Total Area: | | 2949563 | | |

| | |
|----------------|------|
| Concentration: | % |
| A1c | 11.7 |