

Patient report

Bio-Rad DATE: 06/09/2020
D-10 TIME: 06:04 PM
S/N: #DJ4I016123 Software version: 4.30-2
Sample ID: 10688980
Injection date 06/09/2020 05:39 PM
Injection #: 31 Method: HbA1c
Rack #: --- Rack position: 7

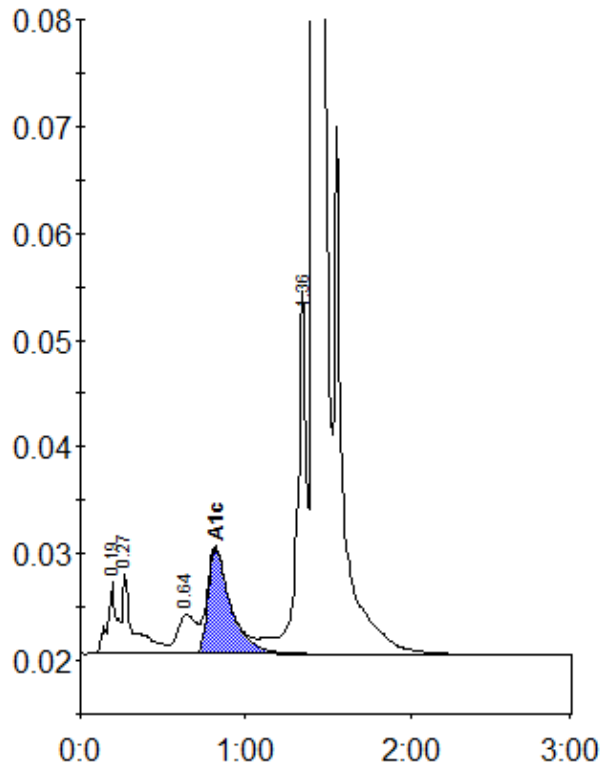

Peak table - ID: 10688980

| Peak | R.time | Height | Area | Area % |
|-------------|--------|---------|---------|--------|
| A1a | 0.19 | 6650 | 24971 | 1.0 |
| A1b | 0.27 | 7505 | 35223 | 1.4 |
| LA1c/CHb-1 | 0.64 | 3680 | 29779 | 1.2 |
| A1c | 0.82 | 9875 | 94542 | 5.5 |
| P3 | 1.36 | 34048 | 139533 | 5.6 |
| A0 | 1.42 | 721951 | 2159341 | 87.0 |
| Total Area: | | 2483388 | | |

| | |
|----------------|-----|
| Concentration: | % |
| A1c | 5.5 |