

Patient report

Bio-Rad DATE: 06/09/2020
D-10 TIME: 06:04 PM
S/N: #DJ4I016123 Software version: 4.30-2
Sample ID: 10688978
Injection date 06/09/2020 05:33 PM
Injection #: 29 Method: HbA1c
Rack #: --- Rack position: 5

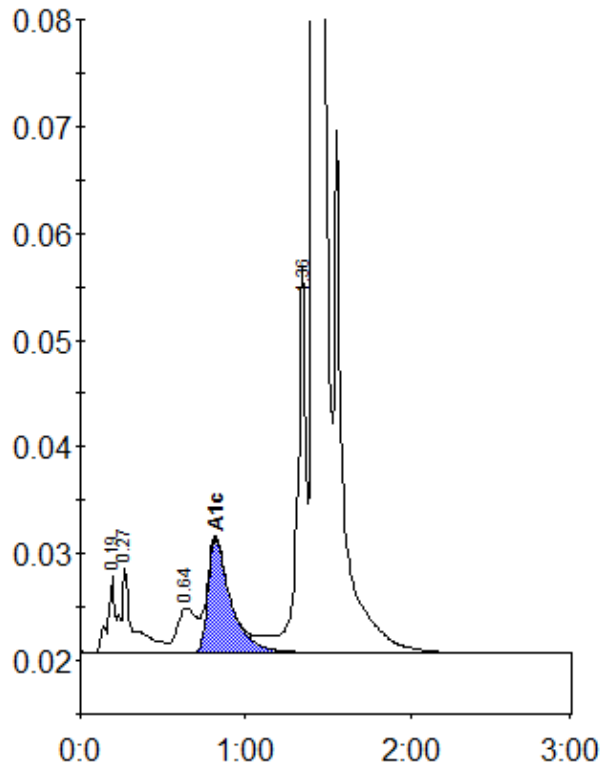

Peak table - ID: 10688978

| Peak | R.time | Height | Area | Area % |
|-------------|--------|---------|---------|--------|
| A1a | 0.19 | 7091 | 26350 | 1.0 |
| A1b | 0.27 | 7957 | 37067 | 1.4 |
| LA1c/CHb-1 | 0.64 | 4186 | 33627 | 1.3 |
| A1c | 0.82 | 10666 | 101866 | 5.6 |
| P3 | 1.36 | 36062 | 138431 | 5.2 |
| A0 | 1.42 | 753131 | 2311091 | 87.3 |
| Total Area: | | 2648431 | | |

| | |
|----------------|-----|
| Concentration: | % |
| A1c | 5.6 |