

Patient report

Bio-Rad DATE: 06/08/2020
D-10 TIME: 06:14 PM
S/N: #DJ4I016123 Software version: 4.30-2
Sample ID: 10691626
Injection date 06/08/2020 05:59 PM
Injection #: 34 Method: HbA1c
Rack #: --- Rack position: 4

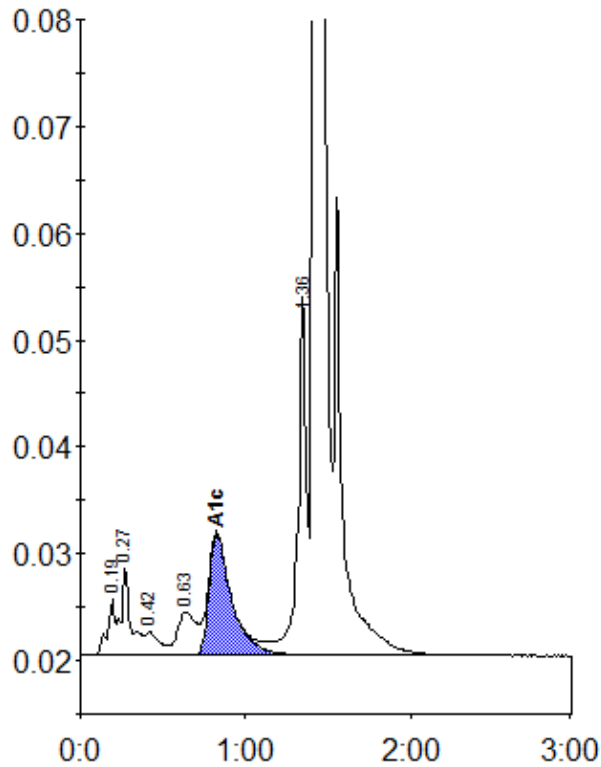

Peak table - ID: 10691626

Peak	R.time	Height	Area	Area %
A1a	0.19	5227	17125	0.8
A1b	0.27	8428	32981	1.5
F	0.42	2204	13648	0.6
LA1c/CHb-1	0.63	4053	31359	1.4
A1c	0.82	11392	108129	7.0
P3	1.36	33478	124405	5.7
A0	1.42	642462	1853185	85.0
Total Area:		2180832		

Concentration:	%
A1c	7.0