

# Patient report

Bio-Rad                      DATE: 06/08/2020  
D-10                         TIME: 03:28 PM  
S/N: #DJ4I016123        Software version: 4.30-2  
Sample ID:                 10638631  
Injection date             06/08/2020 02:52 PM  
Injection #: 18            Method: HbA1c  
Rack #: ---                Rack position: 8

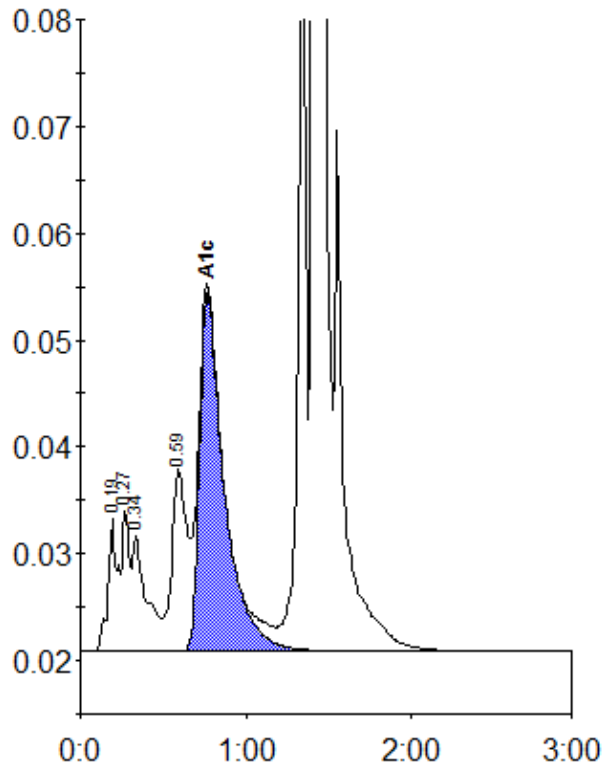

Peak table - ID: 10638631

| Peak        | R.time | Height | Area    | Area % |
|-------------|--------|--------|---------|--------|
| A1a         | 0.19   | 12342  | 49750   | 1.5    |
| Unknown     | 0.27   | 13248  | 40455   | 1.2    |
| A1b         | 0.34   | 10768  | 63103   | 1.9    |
| LA1c/CHb-1  | 0.59   | 17078  | 111255  | 3.4    |
| A1c         | 0.77   | 33547  | 347595  | 13.3   |
| P3          | 1.36   | 84202  | 255039  | 7.7    |
| A0          | 1.41   | 778889 | 2424034 | 73.7   |
| Total Area: |        |        | 3291230 |        |

| Concentration: | %    |
|----------------|------|
| A1c            | 13.3 |