

Patient report

Bio-Rad DATE: 06/07/2020
D-10 TIME: 06:44 PM
S/N: #DJ4I016123 Software version: 4.30-2
Sample ID: 10720835
Injection date 06/07/2020 06:14 PM
Injection #: 38 Method: HbA1c
Rack #: --- Rack position: 4

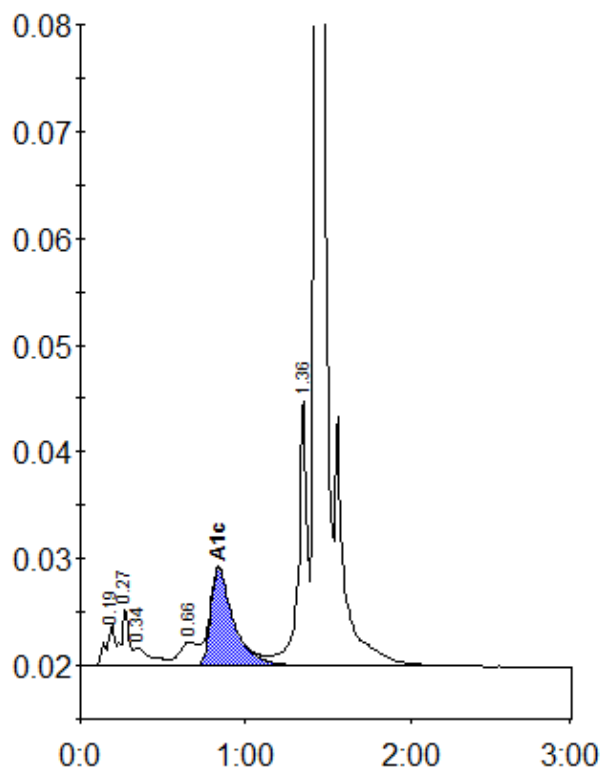

Peak table - ID: 10720835

| Peak | R.time | Height | Area | Area % |
|-------------|--------|---------|---------|--------|
| A1a | 0.19 | 4004 | 14049 | 0.9 |
| A1b | 0.27 | 5390 | 16282 | 1.1 |
| Unknown | 0.34 | 1684 | 12567 | 0.8 |
| LA1c/CHb-1 | 0.66 | 2214 | 17305 | 1.2 |
| A1c | 0.84 | 9165 | 88348 | 8.2 |
| P3 | 1.36 | 24682 | 94987 | 6.4 |
| A0 | 1.43 | 449334 | 1251576 | 83.7 |
| Total Area: | | 1495114 | | |

| | |
|----------------|-----|
| Concentration: | % |
| A1c | 8.2 |