

Patient report

Bio-Rad DATE: 06/07/2020
D-10 TIME: 03:58 PM
S/N: #DJ4I016123 Software version: 4.30-2
Sample ID: DPLTA00094857
Injection date 06/07/2020 03:11 PM
Injection #: 17 Method: HbA1c
Rack #: --- Rack position: 4

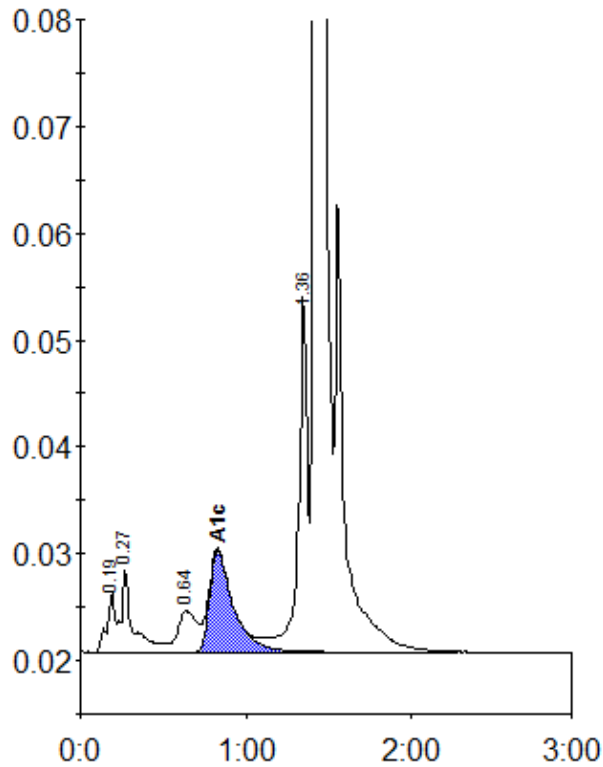

Peak table - ID: DPLTA00094857

Peak	R.time	Height	Area	Area %
A1a	0.19	5760	18405	0.8
A1b	0.27	7883	37892	1.6
LA1c/CHb-1	0.64	3836	30934	1.3
A1c	0.83	9577	94160	5.7
P3	1.36	33200	127400	5.3
A0	1.42	688822	2095919	87.2
Total Area:	2404710			

Concentration:	%
A1c	5.7