

Patient report

Bio-Rad DATE: 06/06/2020
D-10 TIME: 07:33 PM
S/N: #DJ4I016123 Software version: 4.30-2
Sample ID: 10653893
Injection date 06/06/2020 07:13 PM
Injection #: 40 Method: HbA1c
Rack #: --- Rack position: 3

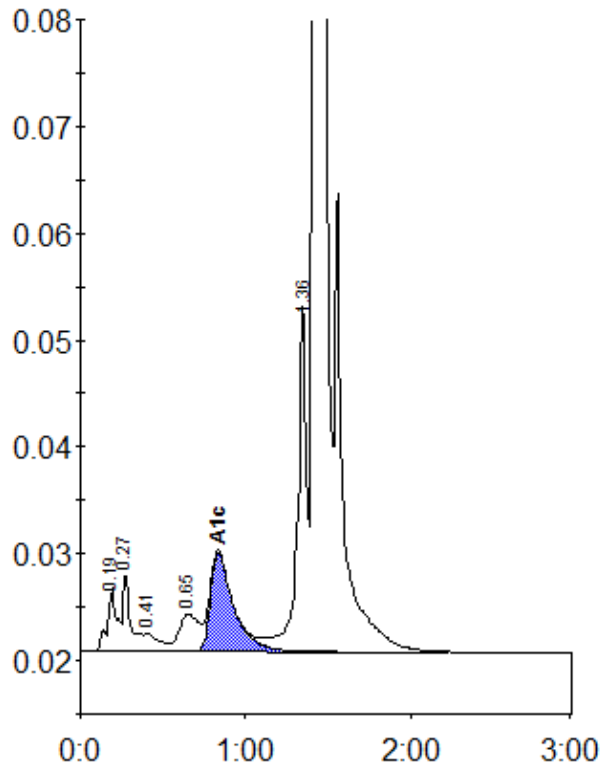

Peak table - ID: 10653893

| Peak | R.time | Height | Area | Area % |
|-------------|--------|---------|---------|--------|
| A1a | 0.19 | 5999 | 25027 | 1.1 |
| A1b | 0.27 | 7410 | 23711 | 1.0 |
| F | 0.41 | 1706 | 10967 | 0.5 |
| LA1c/CHb-1 | 0.65 | 3500 | 29235 | 1.2 |
| A1c | 0.83 | 9306 | 91121 | 5.6 |
| P3 | 1.36 | 32366 | 127070 | 5.3 |
| A0 | 1.42 | 680679 | 2070382 | 87.1 |
| Total Area: | | 2377513 | | |

| | |
|----------------|-----|
| Concentration: | % |
| A1c | 5.6 |