

Patient report

Bio-Rad DATE: 06/06/2020
D-10 TIME: 06:05 PM
S/N: #DJ4I016123 Software version: 4.30-2
Sample ID: 10635674
Injection date 06/06/2020 05:45 PM
Injection #: 26 Method: HbA1c
Rack #: --- Rack position: 8

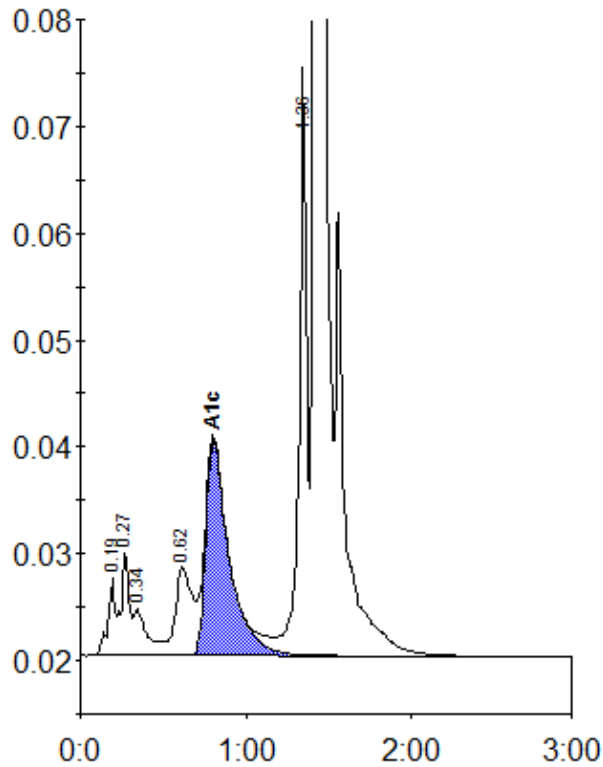

Peak table - ID: 10635674

| Peak | R.time | Height | Area | Area % |
|-------------|--------|---------|---------|--------|
| A1a | 0.19 | 7262 | 21394 | 0.8 |
| A1b | 0.27 | 9879 | 32371 | 1.2 |
| Unknown | 0.34 | 4429 | 26073 | 1.0 |
| LA1c/CHb-1 | 0.62 | 8314 | 58915 | 2.2 |
| A1c | 0.80 | 20171 | 197891 | 9.6 |
| P3 | 1.36 | 55070 | 173163 | 6.4 |
| A0 | 1.42 | 715521 | 2205614 | 81.2 |
| Total Area: | | 2715421 | | |

| | |
|----------------|-----|
| Concentration: | % |
| A1c | 9.6 |