

Patient report

Bio-Rad DATE: 06/06/2020
D-10 TIME: 04:49 PM
S/N: #DJ4I016123 Software version: 4.30-2
Sample ID: 10688967
Injection date 06/06/2020 04:41 PM
Injection #: 15 Method: HbA1c
Rack #: --- Rack position: 1

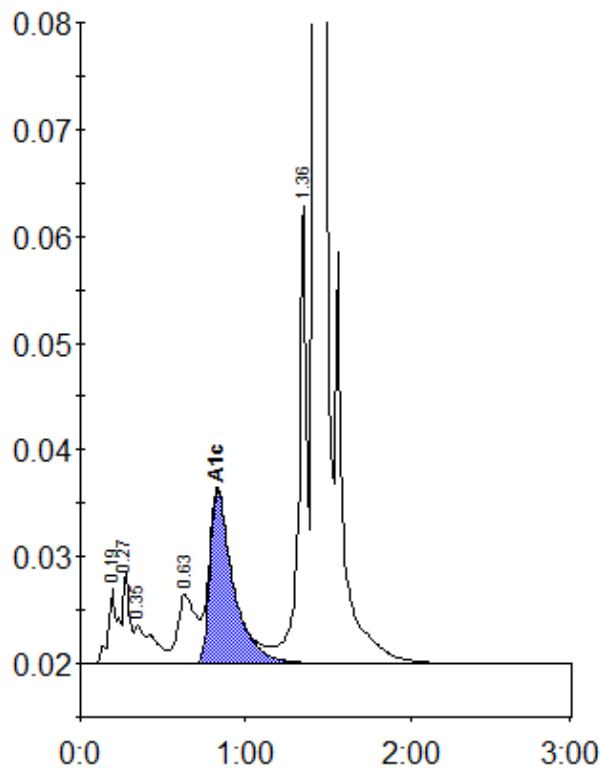

Peak table - ID: 10688967

| Peak | R.time | Height | Area | Area % |
|-------------|--------|---------|---------|--------|
| A1a | 0.19 | 6966 | 28823 | 1.3 |
| Unknown | 0.27 | 8506 | 23026 | 1.0 |
| A1b | 0.35 | 3577 | 28526 | 1.3 |
| LA1c/CHb-1 | 0.63 | 6553 | 50354 | 2.2 |
| A1c | 0.83 | 16210 | 160473 | 9.5 |
| P3 | 1.36 | 42886 | 145942 | 6.4 |
| A0 | 1.42 | 608035 | 1829812 | 80.7 |
| Total Area: | | 2266956 | | |

| | |
|----------------|-----|
| Concentration: | % |
| A1c | 9.5 |