

Patient report

Bio-Rad DATE: 06/05/2020
D-10 TIME: 02:48 PM
S/N: #DJ4I016123 Software version: 4.30-2
Sample ID: 10676151
Injection date 06/05/2020 02:26 PM
Injection #: 8 Method: HbA1c
Rack #: --- Rack position: 5

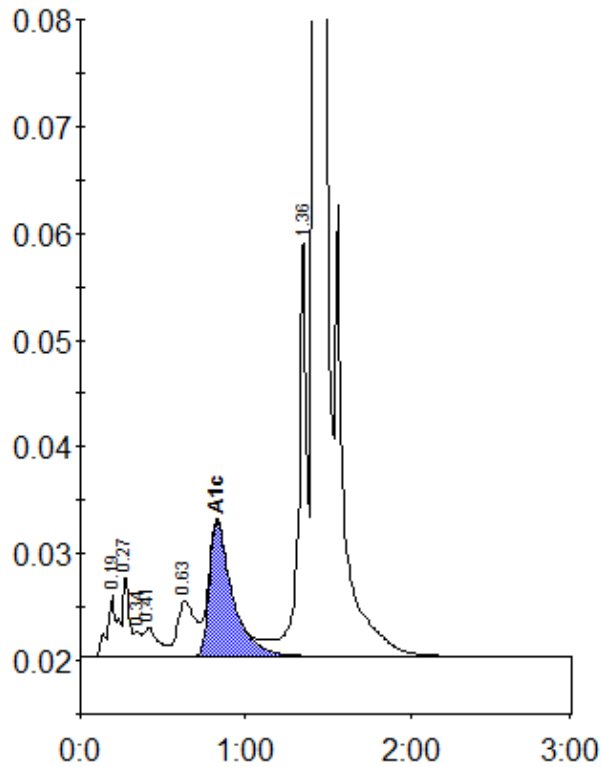

Peak table - ID: 10676151

| Peak | R.time | Height | Area | Area % |
|-------------|--------|---------|---------|--------|
| A1a | 0.19 | 5690 | 25287 | 1.0 |
| A1b | 0.27 | 7693 | 18946 | 0.7 |
| Unknown | 0.34 | 2354 | 6641 | 0.3 |
| F | 0.41 | 2774 | 16808 | 0.7 |
| LA1c/CHb-1 | 0.63 | 5268 | 39976 | 1.6 |
| A1c | 0.83 | 12633 | 122966 | 6.7 |
| P3 | 1.36 | 38624 | 138523 | 5.4 |
| A0 | 1.42 | 725493 | 2206287 | 85.7 |
| Total Area: | | 2575433 | | |

| | |
|----------------|-----|
| Concentration: | % |
| A1c | 6.7 |