

Patient report

Bio-Rad DATE: 06/05/2020
D-10 TIME: 10:11 PM
S/N: #DJ4I016123 Software version: 4.30-2
Sample ID: 10677707
Injection date 06/05/2020 10:08 PM
Injection #: 47 Method: HbA1c
Rack #: --- Rack position: 3

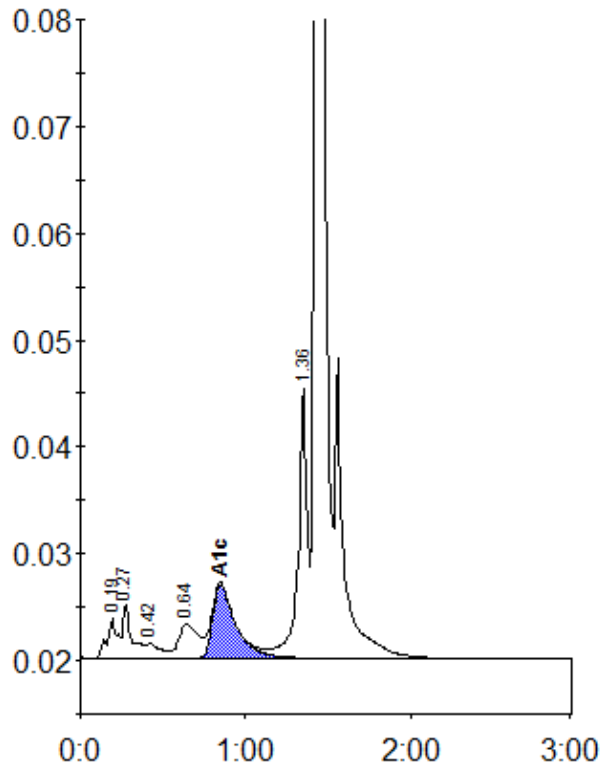

Peak table - ID: 10677707

| Peak | R.time | Height | Area | Area % |
|-------------|--------|---------|---------|--------|
| A1a | 0.19 | 3729 | 16710 | 1.1 |
| A1b | 0.27 | 5050 | 18011 | 1.2 |
| F | 0.42 | 1356 | 8252 | 0.6 |
| LA1c/CHb-1 | 0.64 | 3153 | 25964 | 1.8 |
| A1c | 0.85 | 6920 | 67314 | 6.5 |
| P3 | 1.36 | 25173 | 97650 | 6.6 |
| A0 | 1.43 | 450208 | 1242045 | 84.2 |
| Total Area: | | 1475947 | | |

| | |
|----------------|-----|
| Concentration: | % |
| A1c | 6.5 |