

Patient report

Bio-Rad DATE: 06/05/2020
D-10 TIME: 06:22 PM
S/N: #DJ4I016123 Software version: 4.30-2
Sample ID: 10689726
Injection date 06/05/2020 06:15 PM
Injection #: 33 Method: HbA1c
Rack #: --- Rack position: 4

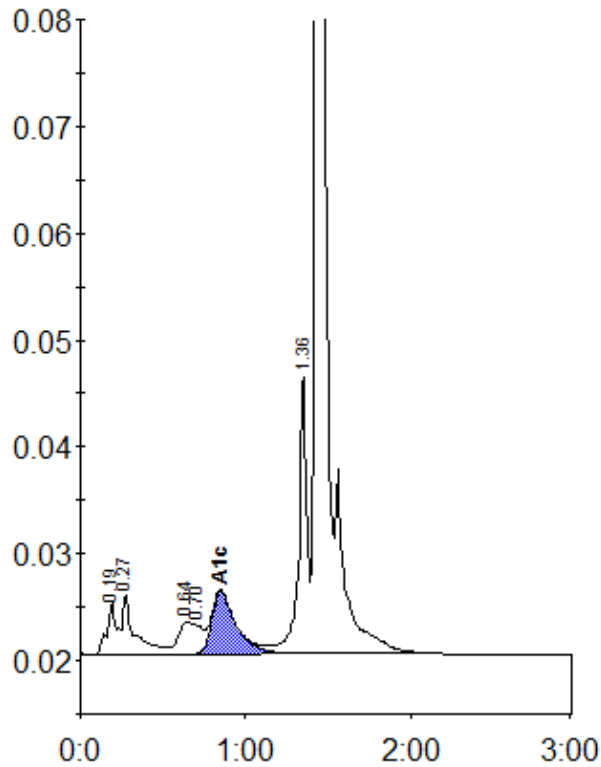

Peak table - ID: 10689726

Peak	R.time	Height	Area	Area %
A1a	0.19	4955	20639	1.5
A1b	0.27	5622	26928	2.0
LA1c/CHb-1	0.64	2981	14317	1.1
LA1c/CHb-2	0.70	2731	18596	1.4
A1c	0.85	5844	59950	6.3
P3	1.36	25906	91865	6.7
A0	1.43	410476	1129410	82.9
Total Area:		1361705		

Concentration:	%
A1c	6.3