

Patient report

Bio-Rad DATE: 06/05/2020
D-10 TIME: 06:21 PM
S/N: #DJ4I016123 Software version: 4.30-2
Sample ID: 10677463
Injection date 06/05/2020 06:12 PM
Injection #: 32 Method: HbA1c
Rack #: --- Rack position: 3

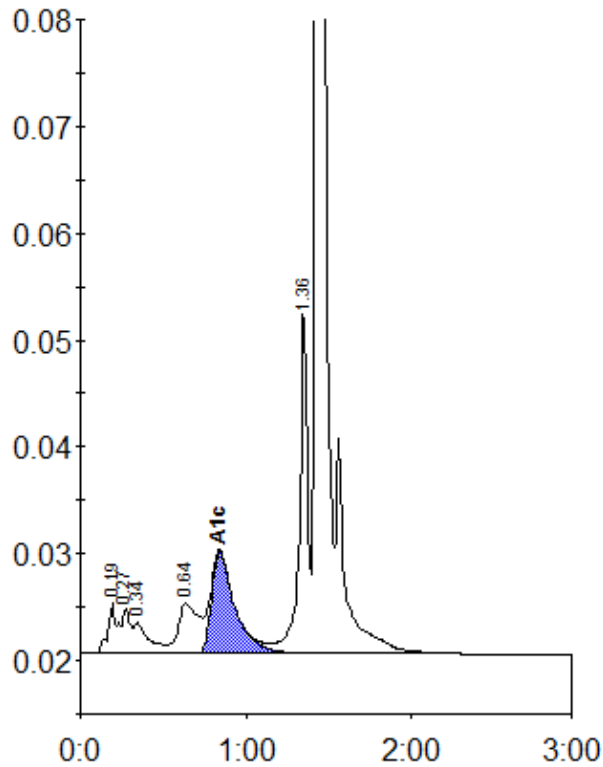

Peak table - ID: 10677463

| Peak | R.time | Height | Area | Area % |
|-------------|--------|---------|---------|--------|
| A1a | 0.19 | 4708 | 20310 | 1.5 |
| Unknown | 0.27 | 4164 | 12748 | 1.0 |
| A1b | 0.34 | 2921 | 18574 | 1.4 |
| LA1c/CHb-1 | 0.64 | 4681 | 41150 | 3.1 |
| A1c | 0.84 | 9495 | 93566 | 9.5 |
| P3 | 1.36 | 31776 | 109084 | 8.2 |
| A0 | 1.43 | 370932 | 1041563 | 77.9 |
| Total Area: | | 1336995 | | |

| | |
|----------------|-----|
| Concentration: | % |
| A1c | 9.5 |