

Patient report

Bio-Rad DATE: 06/04/2020
D-10 TIME: 05:13 PM
S/N: #DJ4I016123 Software version: 4.30-2
Sample ID: 10638640
Injection date 06/04/2020 05:07 PM
Injection #: 35 Method: HbA1c
Rack #: --- Rack position: 4

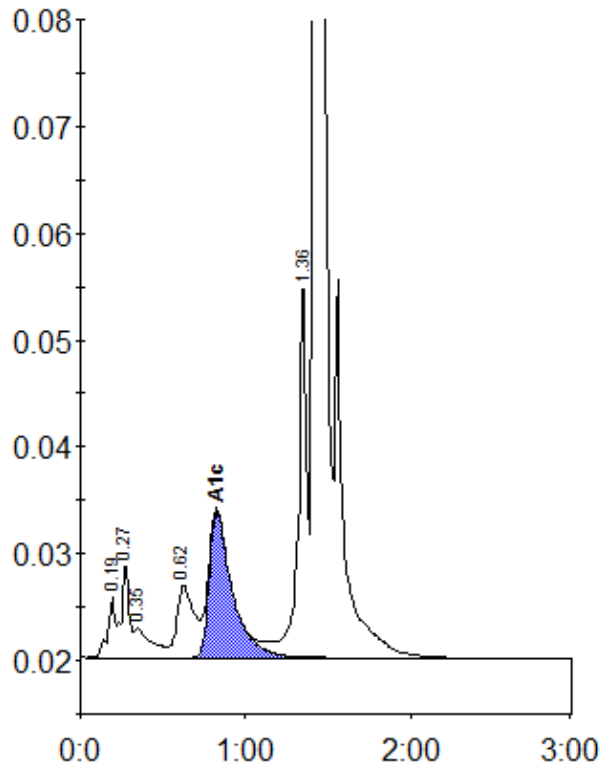

Peak table - ID: 10638640

| Peak | R.time | Height | Area | Area % |
|-------------|--------|---------|---------|--------|
| A1a | 0.19 | 5704 | 17396 | 0.8 |
| A1b | 0.27 | 9034 | 28466 | 1.3 |
| Unknown | 0.35 | 2735 | 19359 | 0.9 |
| LA1c/CHb-1 | 0.62 | 6797 | 48270 | 2.3 |
| A1c | 0.83 | 13650 | 133142 | 8.5 |
| P3 | 1.36 | 34525 | 125317 | 5.9 |
| A0 | 1.42 | 585341 | 1751493 | 82.5 |
| Total Area: | | 2123442 | | |

| Concentration: | % |
|----------------|-----|
| A1c | 8.5 |