

Patient report

Bio-Rad DATE: 06/03/2020
D-10 TIME: 01:58 PM
S/N: #DJ4I016123 Software version: 4.30-2
Sample ID: 10676193
Injection date 06/03/2020 01:55 PM
Injection #: 10 Method: HbA1c
Rack #: --- Rack position: 7

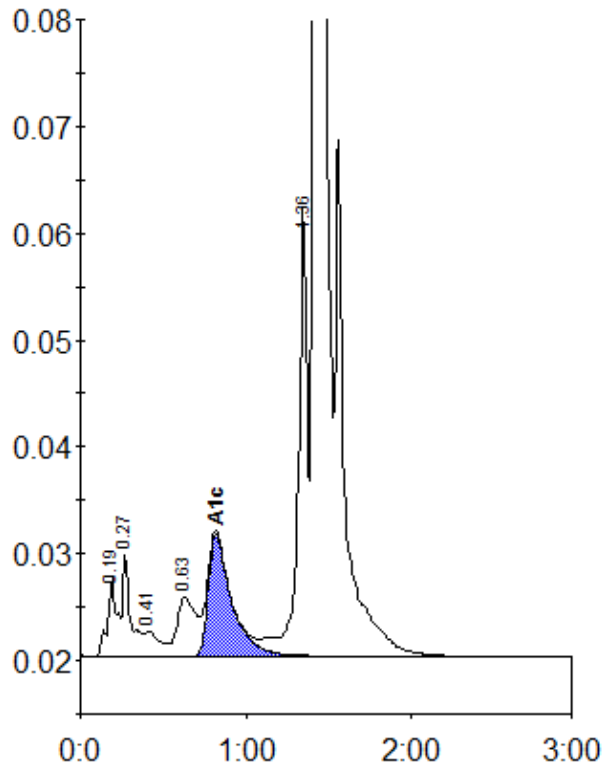

Peak table - ID: 10676193

Peak	R.time	Height	Area	Area %
A1a	0.19	7249	28821	1.0
A1b	0.27	9651	32780	1.2
F	0.41	2384	14003	0.5
LA1c/CHb-1	0.63	5477	45630	1.6
A1c	0.82	11443	112049	5.7
P3	1.36	42050	163539	5.8
A0	1.42	770046	2439617	86.0
Total Area:		2836439		

Concentration:	%
A1c	5.7